

# PLAT OF SURVEY

## GOV'T. LOT I, SEC. 9, T.140N., R.31W.

9-140-31

SCALE : 1 INCH = 100 FEET  
o = IRON PIPE MONUMENT

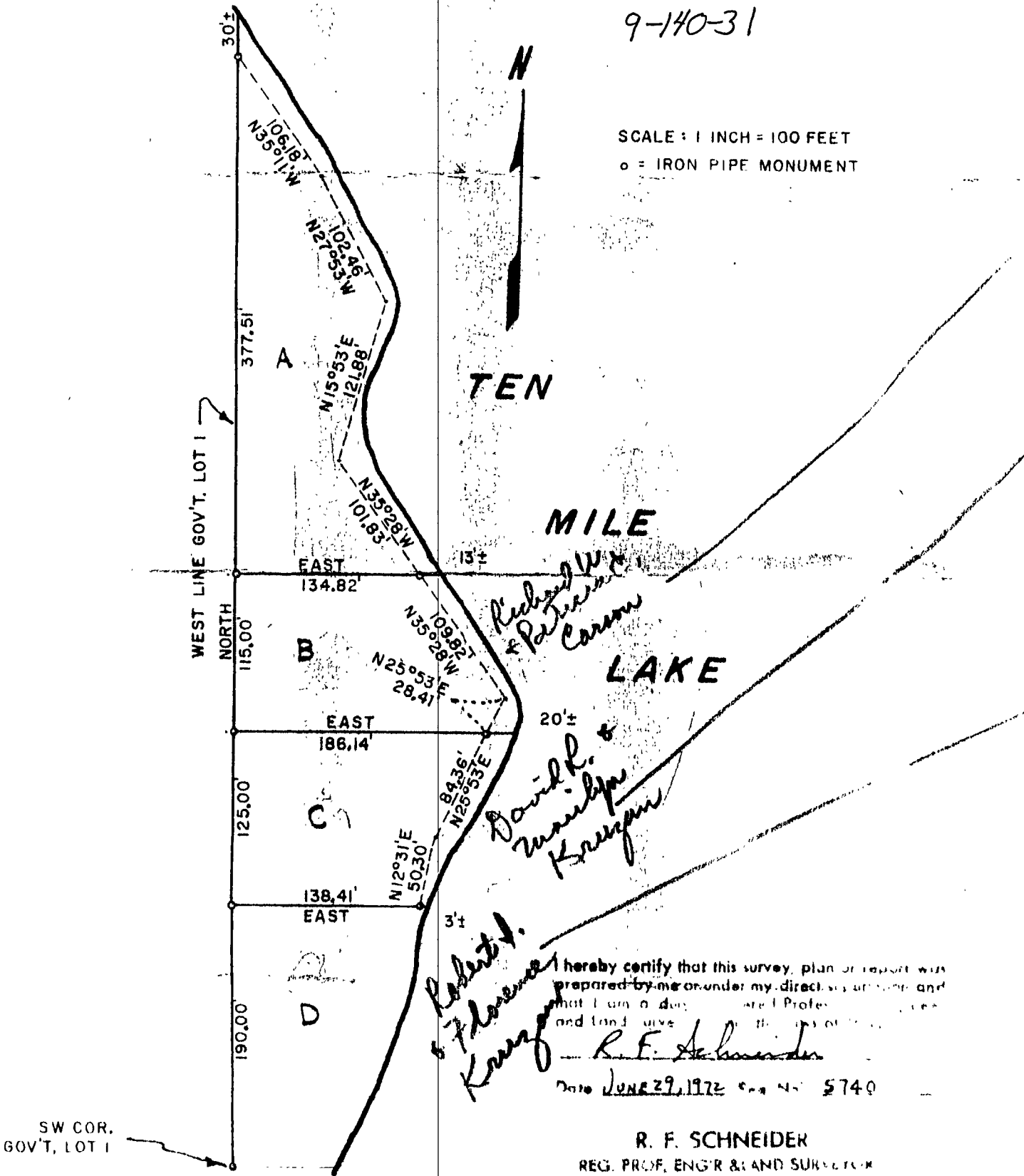

I hereby certify that this survey, plan or report was prepared by me or under my direct supervision and that I am a duly Licensed Professional Engineer and Land Surveyor in the State of Illinois.

*R. F. Schneider*  
Date JUNE 29, 1972 S. No. 5740

**R. F. SCHNEIDER**  
REG. PROF. ENGR & LAND SURVEYOR  
ANNU. RE. LICENSE NO. 5740