

FLAT OF SURVEY

In Govt Lot 7, Sec. 33, T141N, R28W

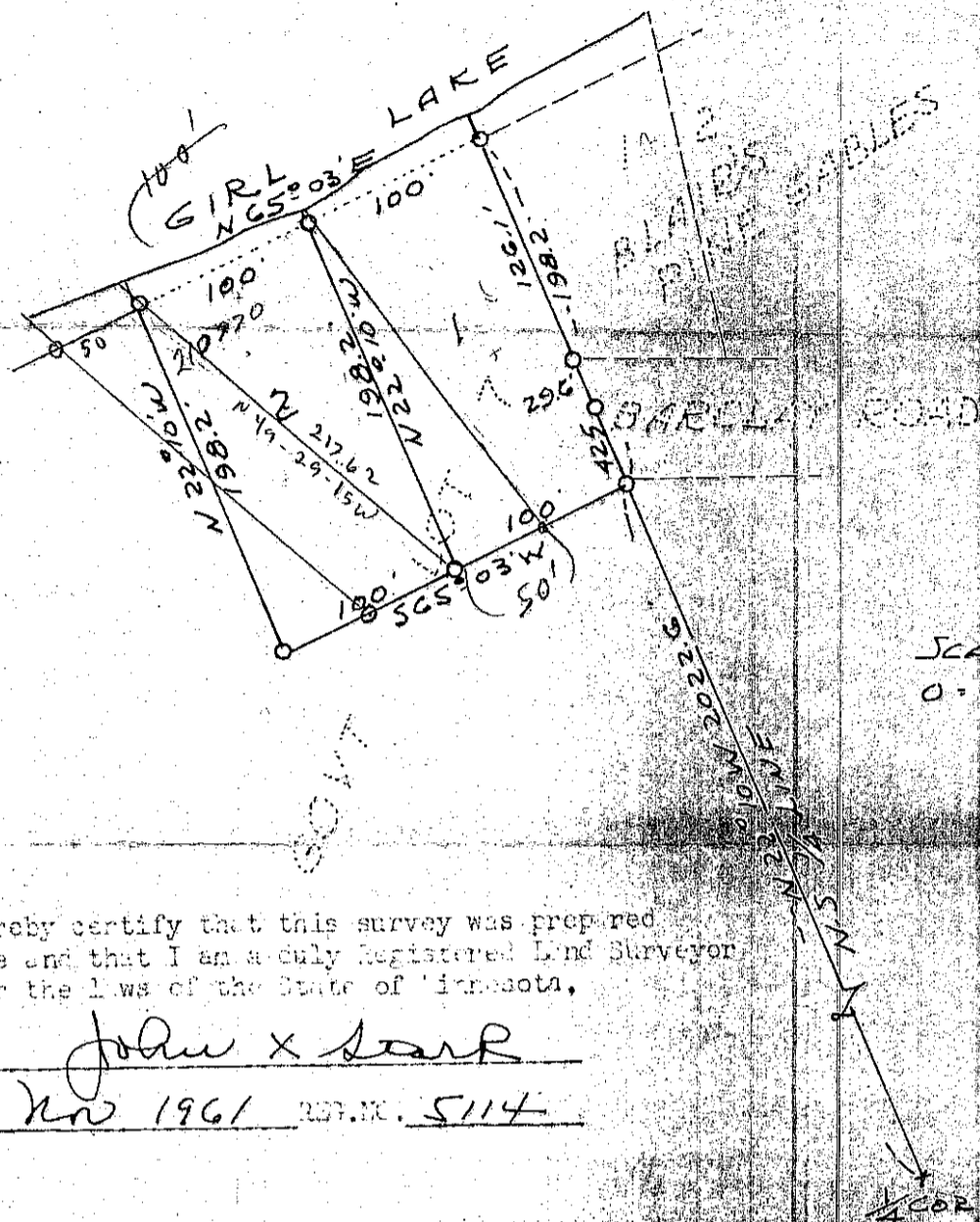

SCALE 1" = 100
0 - IRON PIPE

I hereby certify that this survey was prepared by me and that I am a duly Registered Land Surveyor under the Laws of the State of Minnesota,

John X Stark

DATE Nov 1961 REF. NO. 5114

DESCRIPTIONS

TRACT 11

That part of Govt Lot 7, Section 33, T141N, R28W described as follows: Commencing at the southeast corner of said Govt Lot 7; thence N 22°-10' W 2022.6 feet along the east line of said Govt Lot 7 to the Place of Beginning; thence S 65°-03' W 100 feet; thence N 65°-03' E 100 feet to the shore of Girl Lake; thence N 65°-03' E 100 feet along the shore of said lake to the east line of said Govt Lot 7; thence S 22°-10' W 198.2 feet along the east line of said Govt Lot 7 to the Place of Beginning, subject to a road easement across the southeast corner of the tract to the public road. Tract extends to the waters edge. Subject to reservations of record.

TRACT 12

That part of Govt Lot 7, Section 33, T141N, R28W described as follows: Commencing at the southeast corner of said Govt Lot 7; thence N 22°-10' W 2022.6 feet along the east line of said Govt Lot 7; thence S 65°-03' W 100 feet to the Place of Beginning; thence S 65°-03' W 100 feet; thence N 22°-10' W 198.2 feet to the shore of Girl Lake; thence N 65°-03' E 100 feet along the shore of said lake; thence S 22°-10' W 198.2 feet to the Place of Beginning, together with a road easement from the rear of the tract easterly over and across said Govt Lot 7 to the public road. Tract extends to the waters edge. Subject to reservations of record.

4738