

22-139-30

PLAT OF SURVEY

PART OF GOVT LOT 6
SEC 22, T139N, R 30 W

SCALE 1"=50'
BEARINGS ASSUMED

● = IRON MON IN PLACE

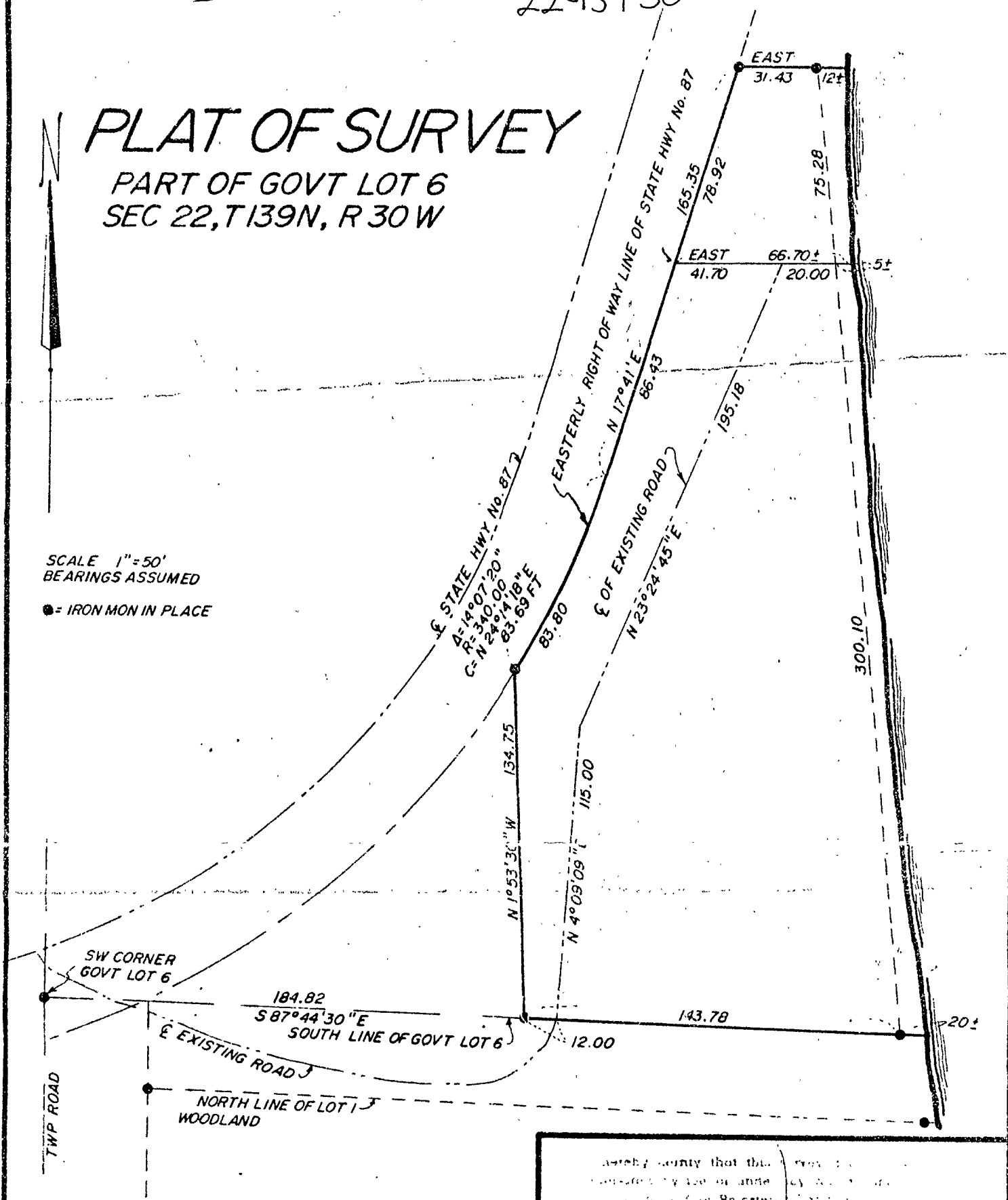

Surveyed and found correct by me on and after the 1st day of August 1979
 at the State of Michigan
 Walter E. Lewis
 Date 3-2-79 Map No. 11395

22-139-30

PLAT OF SURVEY

PART OF GOVT LOT 6
SEC 22, T139N, R 30 W

SCALE 1"=50'
BEARINGS ASSUMED

● = IRON MON IN PLACE

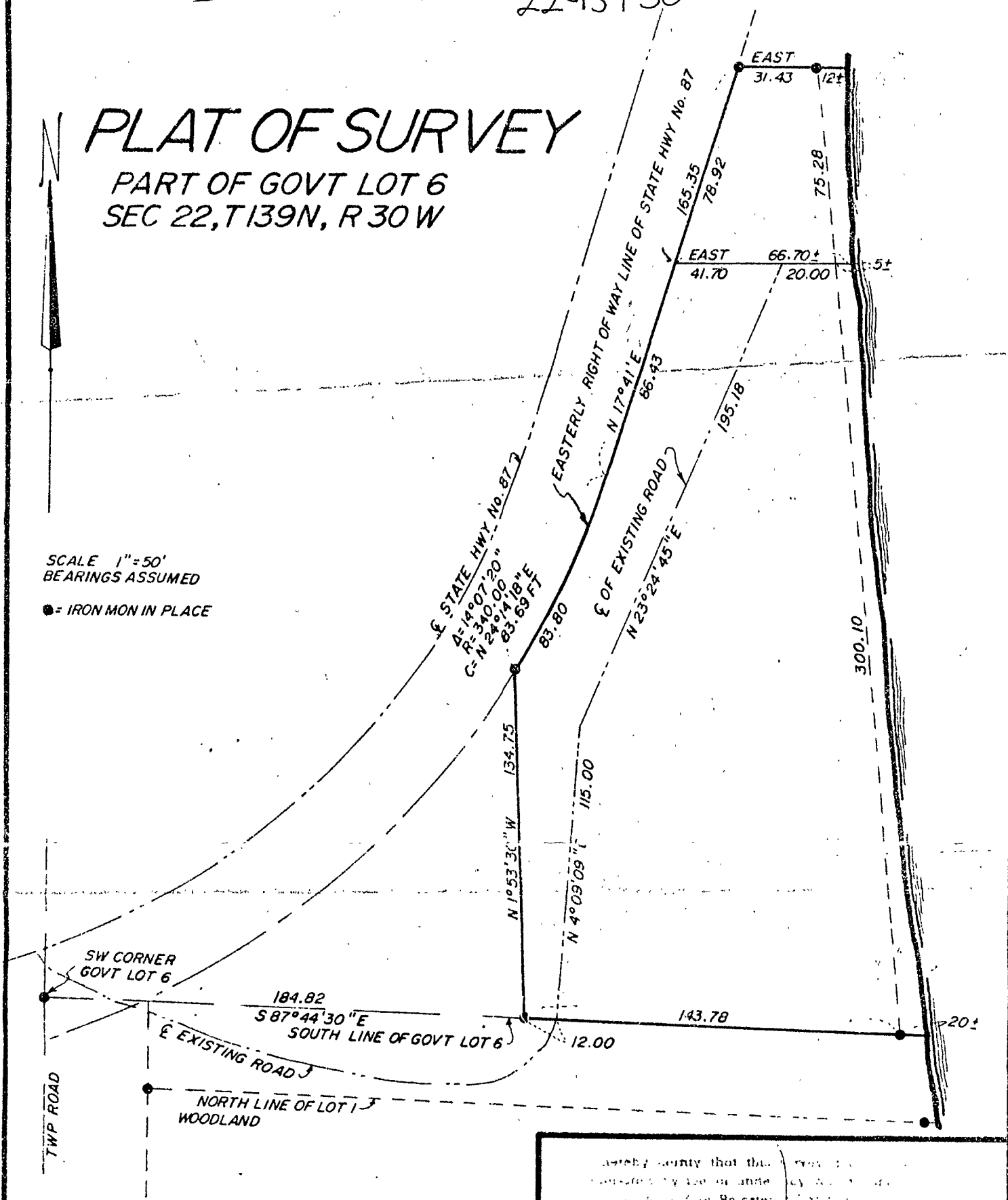

Survey County that this survey is
 conducted by me or under my direction
 and I am a duly licensed Surveyor
 of the State of Michigan

Walter E. Lewis

Date: 3-2-79 Map No. 11395