

PLAT OF SURVEY PART OF GOVT LOT 10 SEC. 7, T. 139 N, R. 29 W.

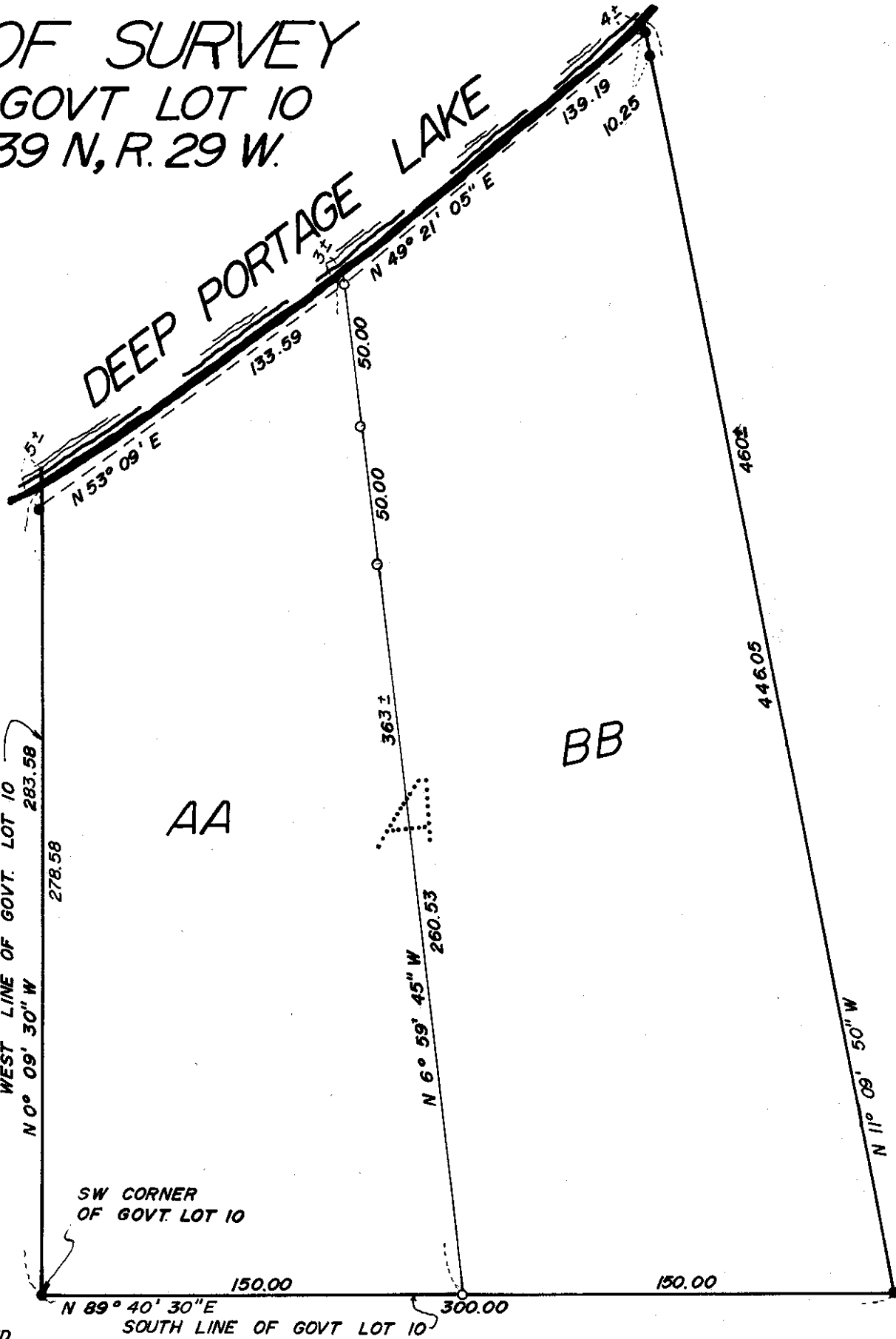

SCALE 1"=50'
BEARINGS ASSUMED

●= IRON PIPE MONUMENT IN PLACE

○= 1/2" IRON PIPE MONUMENT STAMPED
11395 ESTABLISHED

#4719

I hereby certify that this survey, plan, or report was prepared by me or under my direct supervision and that I am a duly Registered Land Surveyor under the laws of the State of Minnesota.

Walter E. Cuno

Date 6-18-76 Reg. No. 11395

TRACT BB FOR THOMAS ARAS

THAT PART OF GOVERNMENT LOT 10, SECTION 7, TOWNSHIP 139 NORTH, RANGE 29 WEST OF THE FIFTH PRINCIPAL MERIDIAN IN CASS COUNTY, MINNESOTA DESCRIBED AS FOLLOWS: BEGINNING AT THE SOUTHWEST CORNER OF SAID GOVERNMENT LOT 10; THENCE NORTH 89 DEGREES 40 MINUTES 30 SECONDS EAST ASSUMED BEARING 150.00 FEET ALONG THE SOUTH LINE OF SAID GOVERNMENT LOT 10 TO THE POINT OF BEGINNING; THENCE NORTH 89 DEGREES 40 MINUTES 30 SECONDS EAST 150.00 FEET; THENCE NORTH 11 DEGREES 09 MINUTES 50 SECONDS WEST 460 FEET MORE OR LESS TO THE SHORE OF DEEP PORTAGE LAKE; THENCE SOUTHWESTERLY ALONG SAID SHORE TO A POINT THAT BEARS NORTH 6 DEGREES 59 MINUTES 45 SECONDS WEST FROM THE POINT OF BEGINNING; THENCE SOUTH 6 DEGREES 59 MINUTES 45 SECONDS EAST 363 FEET MORE OR LESS TO THE POINT OF BEGINNING TOGETHER WITH A ROAD EASEMENT OVER THE EXISTING ROAD FOR INGRESS AND EGRESS TO THE TOWNSHIP ROAD.

I hereby certify that this survey, plan, or report was prepared by me or under my direct supervision and that I am a duly Registered Land Surveyor under the laws of the State of Minnesota.

Walter E. Curo

Date 7-15-76 Reg. No. 11395

#4718