

Certificate of Survey

The Northeast Quarter of the Northeast Quarter,
of Section 12, Township 134 North, Range 30 West,
Cass County, Minnesota

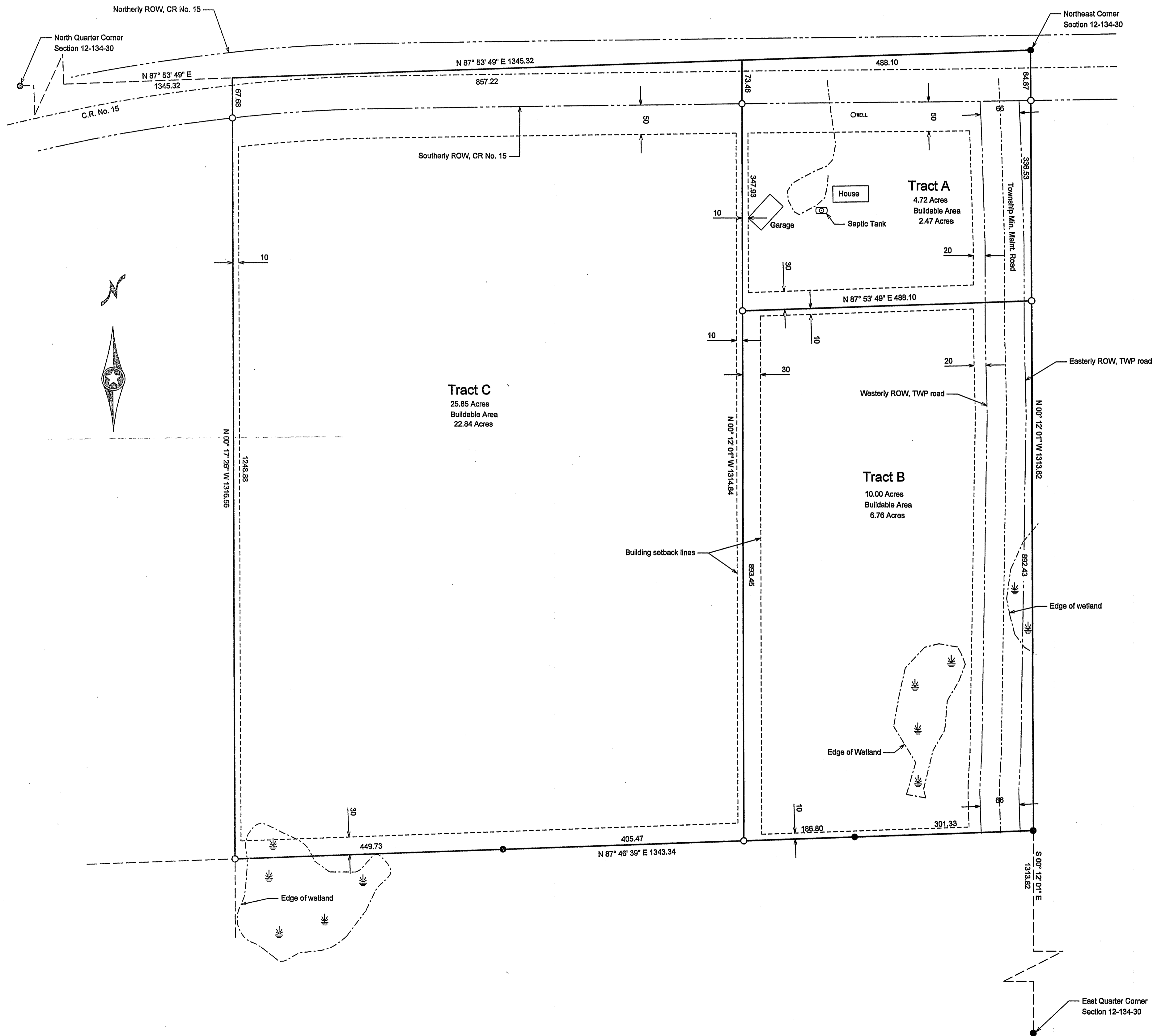

Proposed Legal Description, Tract A:
The North 421.16 feet of the East 487.83 feet of the Northeast Quarter of the Northeast Quarter of Section 12, Township 134 North, Range 30 West, Cass County, Minnesota.
Said parcel contains 4.72 Acres, and is subject to any easements, reservations, or restrictions of record, if any.

Proposed Legal Description, Tract B:
The East 487.83 feet of the Northeast Quarter of the Northeast Quarter of Section 12, Township 134 North, Range 30 West, Cass County, Minnesota.
Except the North 421.16 feet thereof.
Said parcel contains 10.00 Acres, and is subject to any easements, reservations, or restrictions of record, if any.

Proposed Legal Description, Tract C:
The Northeast Quarter of the Northeast Quarter of Section 12, Township 134 North, Range 30 West, Cass County, Minnesota.
Except the East 487.83 feet thereof.
Said parcel contains 28.85 Acres, and is subject to any easements, reservations, or restrictions of record, if any.

- Indicates iron monument found
- Indicates iron monument set, marked RLS 42619

Orientation of this bearing system is the North American Datum of 1983.

Note: Wetlands were delineated by Mitch Brinks, of Kramer Leas Deleo, on September 25th, 2009.

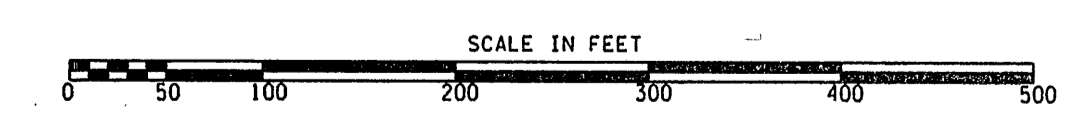
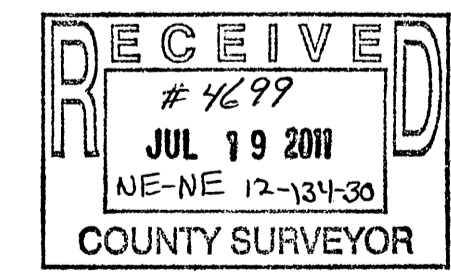

No.	Date	REVISIONS
1	6-30-2011	Corrected Tract C Legal Description (JK)

Client Name: Denis Vilella

Survey By: MS
Drawn By: JL
Checked By: JK

I HEREBY CERTIFY THAT THIS PLAN, SURVEY, OR REPORT WAS PREPARED BY ME OR UNDER MY DIRECT SUPERVISION AND THAT I AM A DULY REGISTERED LAND SURVEYOR UNDER THE LAWS OF THE STATE OF MINNESOTA.

SIGNATURE: *Jarrett M. Leas* DATE: 10/02/09
JARRETT M. LEAS, MIN LICENSE NUMBER 42619

PROJECT NO. VILLD0901

KRAMER LEAS DELEO
SURVEYING • ENGINEERING • PLANNING
BRAINEED ST. CLOUD