

CERTIFICATE OF SURVEY

DESCRIPTION - (Doc. # 453456)

Lot 1, Block 1, PAUL'S ADDITION TO LONGVILLE, according to the map or plat thereof, on file and of record at the office of the county recorder in and for Cass County, Minnesota.

Said parcel contains 0.400 acres of land, more or less, and is subject to existing easements of record.

SURVEYOR'S NOTES:

1. Bearing Orientation: The East line of Lot 1, Block 1 of PAUL'S ADDITION TO LONGVILLE is assumed to have a bearing of South 14 degrees 35 minutes 25 seconds West.
2. The field survey was completed on November 2, 2010.
3. Arro Land Surveyors, LLC has made no investigation or independent search for easements of record, encumbrances, restrictive covenants, ownership title evidence, or any other facts that an accurate and current title search may disclose.

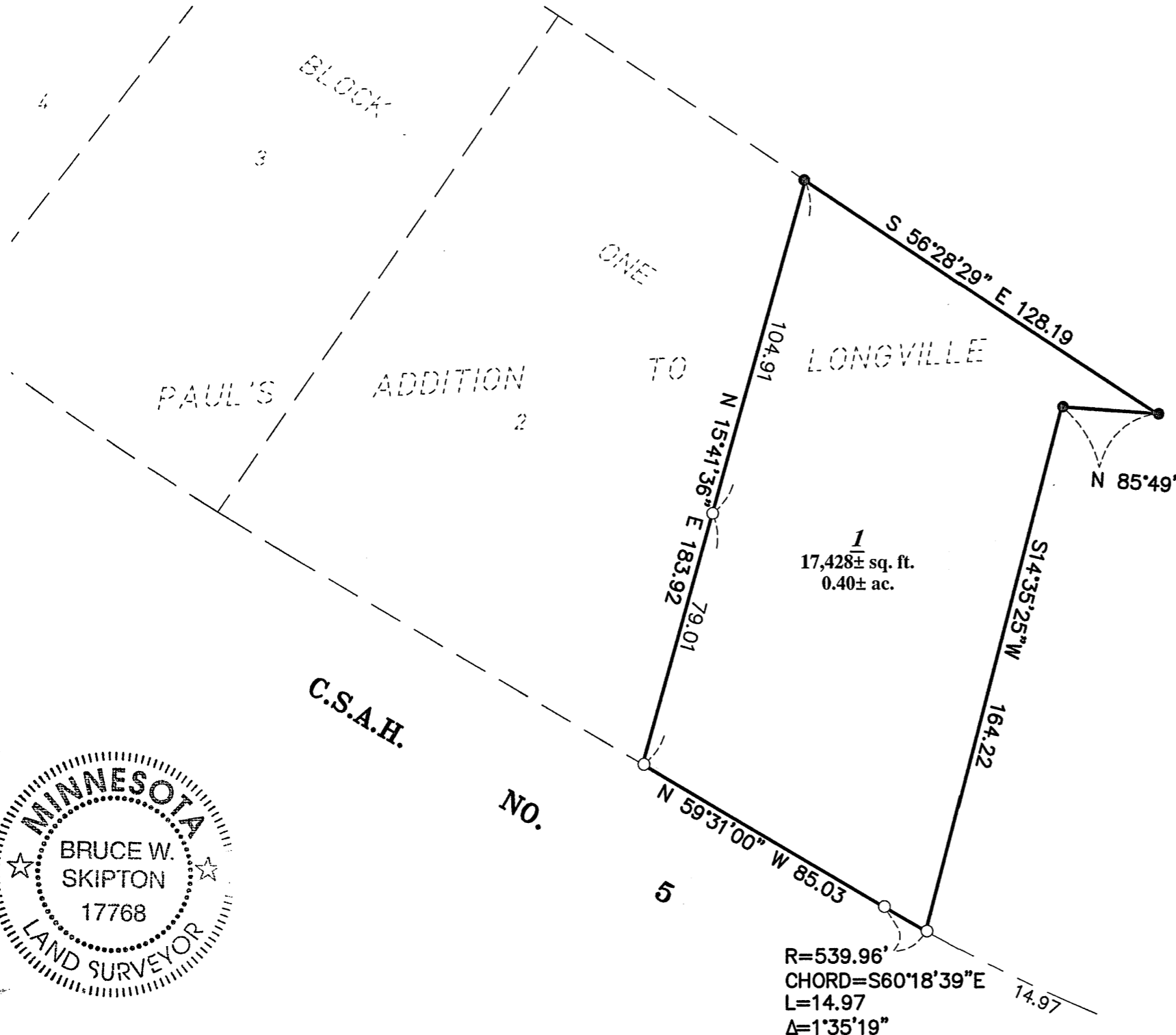

LEGEND

- DENOTES 1/2 INCH x 14 INCH IRON PIPE SET AND MARKED WITH RLS 17768 CAP.
- ◼ DENOTES FOUND SURVEY MONUMENT

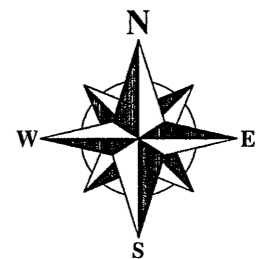

GRAPHIC SCALE

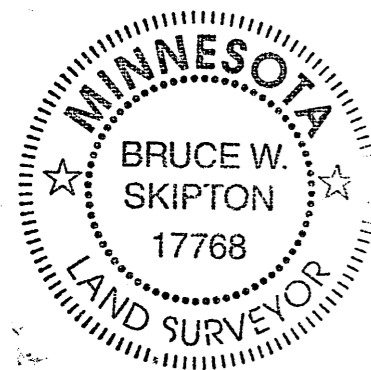
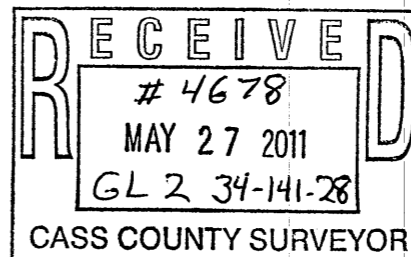
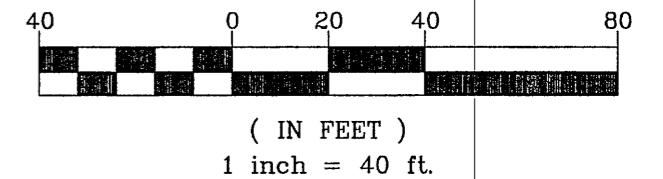

R=539.96'
 CHORD=S60°18'39"E
 L=14.97
 Δ=1°35'19"

DRAWN BY: <u>RGM</u>		CHECKED BY: <u>BWS</u>	
APPROVED BY: <u>BWS</u>		JOB NUMBER: <u>10-111</u>	
NO.	DATE	BY	REVISION DESCRIPTION

CLIENT:
Rainbow Enterprises
 Pat Boen
 3995 Pokie Pt. Dr. NE
 Longville, MN 56655

BOUNDARY SURVEY
 Lot 1, Block 1, Pauls Addition to
 Longville, Part of Sec. 34,
 Twp. 141, Rge. 28,
 Cass County, Minnesota



I hereby certify that this survey, plan or report was prepared by me or under my direct supervision and that I am a duly licensed land surveyor under the laws of the state of Minnesota.

Dated this 26th day of May 2011

By: Bruce W. Skipton
 Bruce W. Skipton, Minnesota License No. 17768