

CERTIFICATE OF SURVEY

PART OF THE NORTHWEST QUARTER OF THE NORTHEAST QUARTER,
SECTION 7, TOWNSHIP 136 NORTH, RANGE 29 WEST,
CASS COUNTY, MINNESOTA

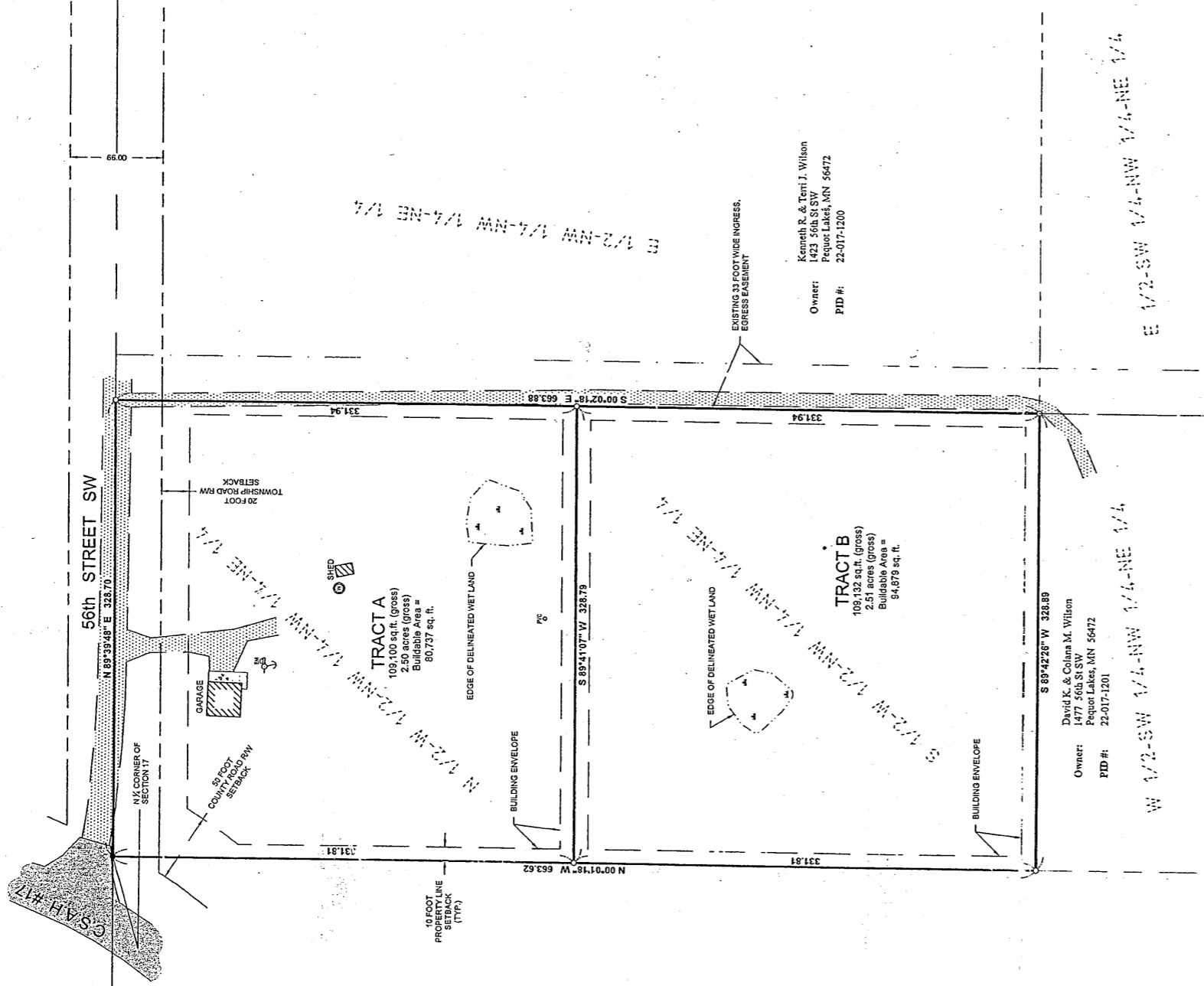

LEGEND

- DENOTES EDGE OF EXISTING BITUMINOUS
- DENOTES EDGE OF EXISTING GRAVEL
- DENOTES EDGE OF EXISTING CONCRETE
- DENOTES WET LAND(S)
- DENOTES EXISTING UTILITY POLE W/OUT WIRE
- DENOTES EXISTING ELECTRIC METER
- DENOTES EXISTING WELL
- DENOTES EXISTING SEPTIC TANK, SEPTIC CLEANOUT, & SEPTIC MANHOLE
- DENOTES MONUMENT FOUND
- DENOTES IRON MONUMENT SET MARKED BY LICENSE No. 44881

ORIENTATION OF THIS BEARING SYSTEM IS BASED ON THE NORTH LINE OF THE NW QUARTER TO HAVE AN ASSUMED BEARING OF N 89°34'48\"/>

Owner: Kenneth R. & Terri J. Wilson
1423 56th St SW
Pequot Lakes, MN 56472
PID #: 22-017-1200

Owner: David K. & Colleen M. Wilson
1477 56th St SW
Pequot Lakes, MN 56472
PID #: 22-017-1201

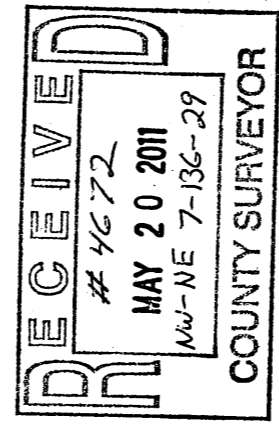

EXISTING LEGAL DESCRIPTION
The West Half of the Northwest Quarter of the Northwest Quarter of the Northeast Quarter of Section 17, Township 136 North, Range 29 West, Cass County, Minnesota.
Subject to easements, restrictions and reservations of record.

EXISTING EASEMENT DESCRIPTION
An ingress and egress easement across the West 33.00 feet of the East Half of the Northwest Quarter of the Northwest Quarter of the Northeast Quarter of the Northwest Quarter of the Northeast Quarter, all in Section 17, Township 136 North, Range 29 West, Cass County, Minnesota.
Subject to easements, restrictions and reservations of record.

PROPOSED BOUNDARY DESCRIPTIONS
TRACT A
The North Half of the West Half of the Northwest Quarter of the Northwest Quarter of the Northeast Quarter of Section 17, Township 136 North, Range 29 West, Cass County, Minnesota.
Subject to easements, restrictions and reservations of record.

TRACT B
The South Half of the West Half of the Northwest Quarter of the Northwest Quarter of the Northeast Quarter of Section 17, Township 136 North, Range 29 West, Cass County, Minnesota.
Subject to easements, restrictions and reservations of record.

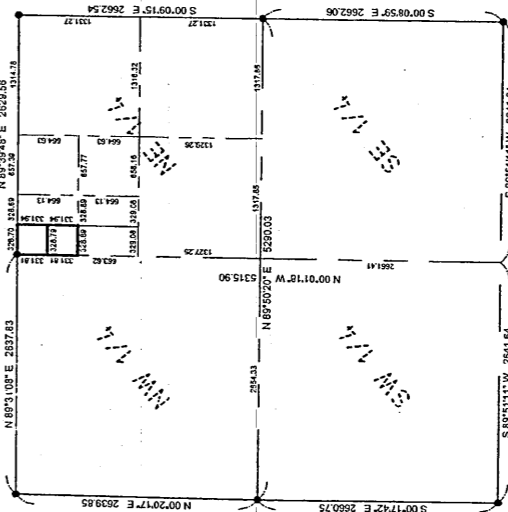

NOT TO SCALE

SECTION 17, TOWNSHIP 136 NORTH, RANGE 29 WEST

- NOTES:**
1. Looking for subject tract = "Shoreland Residential".
 2. Wetland delineation was completed on 8-06-2010, by Ben Meister, Certification #1031
 3. Parcel ID of subject parcel: 22-017-1202.
 4. The property address of subject parcel: 1491 56th Street SW.
 5. 111.633 Convention Development Open Space Computations: 123% of 60,000 sq. ft. = 100,000 sq. ft.

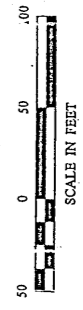

SHEET	1	OF	1	PROJECT NAME:	10224	DATE:	8-17-2010	REVISIONS	DESCRIPTION	DATE	BY	DATE	DESCRIPTION	DATE	BY	DATE	DESCRIPTION	
				CERTIFICATE OF SURVEY	CMH	CMH	CMH											HEREBY CERTIFY THAT THIS SURVEY, PLAN, SPECIFICATION, OR REPORT IS A TRUE AND CORRECT STATEMENT OF THE FACTS AND THAT I AM A DULY LICENSED PROFESSIONAL SURVEYOR UNDER THE LAWS OF THE STATE OF MINNESOTA.
				Dylan Wilson 1491 56th Street SW Pequot Lakes, MN 56472	CMH	CMH	CMH											30176 Old Highway #371 Suite 2 Pequot Lakes, MN 56472 Phone: 1218-564-990 www.stonemansurvey.com
					R/J	R/J	R/J											DATE: 8/17/10 LIC. NO. 44881