

Certificate of Survey

Part of the Northeast Quarter of the Northwest Quarter of
Section 12, Township 134 North, Range 30 West,
Cass County, Minnesota.

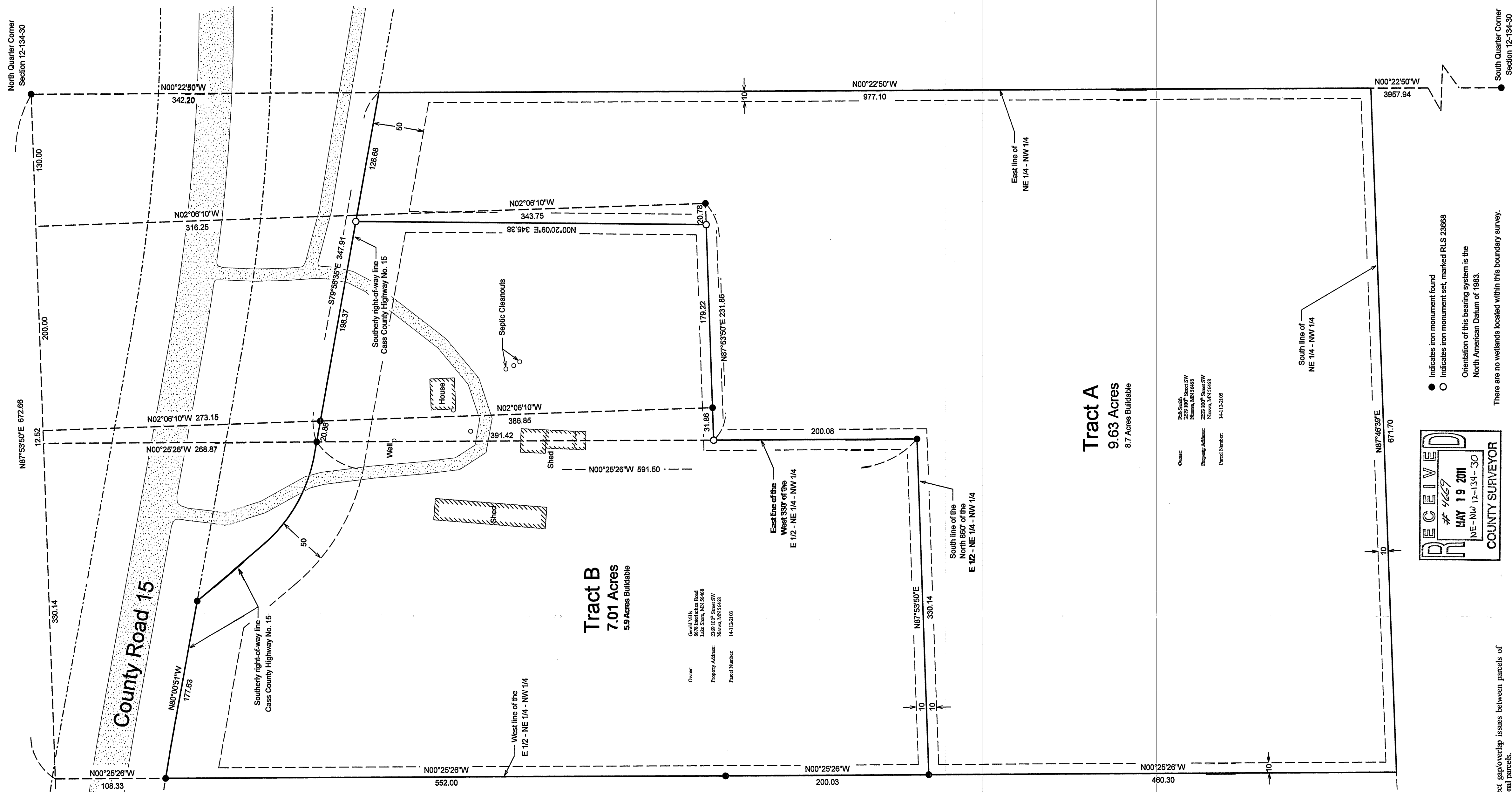

Tract A - Legal Description to Smith

That part of the East Half of the Northwest Quarter of the Northwest Quarter of Section 12, Township 134 North, Range 30 West, Cass County, Minnesota, described as follows:
Commencing at the northeast corner of said Northeast Quarter of the Northwest Quarter; thence South 87 degrees 53 minutes 50 seconds West, bearings are based on the Cass County coordinate system, a distance of 130.00 feet; thence South 87 degrees 06 minutes 10 seconds East, perpendicular to the north line of said Northeast Quarter, a distance of 660.00 feet; thence South 87 degrees 53 minutes 50 seconds West, parallel to said north line of said Northeast Quarter of the Northwest Quarter, a distance of 207.78 feet, said point hereinafter referred to as "Point A"; thence North 00 degrees 20 minutes 09 seconds East, a distance of 345.38 feet to the intersection with the southerly right-of-way line of Cass County Highway Number 15, the point of beginning of the tract to be described; thence reversing course South 00 degrees 20 minutes 09 seconds West, a distance of 345.38 feet to said "Point A"; thence South 87 degrees 53 minutes 50 seconds West, parallel with said north line of said Northeast Quarter of the Northwest Quarter, a distance of 211.08 feet to the intersection with the east line of the West 330.00 feet of said East Half of the Northwest Quarter; thence South 100 degrees 25 minutes 50 seconds West, along said south line, a distance of 330.14 feet to the intersection with the west line of said East Half of the Northwest Quarter of the Northwest Quarter; thence South 87 degrees 53 minutes 50 seconds West, along said south line, a distance of 330.14 feet to the intersection with the west line of said East Half of the Northwest Quarter of the Northwest Quarter; thence South 00 degrees 25 minutes 26 seconds East, along said west line, a distance of 460.30 feet to the intersection with the south line of said East Half of the Northwest Quarter of the Northwest Quarter; thence North 87 degrees 46 minutes 39 seconds East, along said south line, a distance of 671.70 feet to the intersection with the east line of said East Half of the Northwest Quarter of the Northwest Quarter; thence North 00 degrees 22 minutes 50 seconds West, along said east line, a distance of 977.10 feet to the intersection with the southerly right-of-way line of Cass County Highway Number 15; thence northwesterly along said southerly right-of-way line of Cass County Highway Number 15 to the point of beginning.

Said parcel contains 9.6 acres, and is subject to all restrictions, reservations and easements of record, if any.

Tract B - Legal Description to Mills

That part of the East Half of the Northwest Quarter of the Northwest Quarter of Section 12, Township 134 North, Range 30 West, Cass County, Minnesota, described as follows:

Commencing at the northeast corner of said Northeast Quarter of the Northwest Quarter; thence South 87 degrees 53 minutes 50 seconds West, bearings are based on the Cass County coordinate system, along the north line thereof, a distance of 130.00 feet; thence South 02 degrees 06 minutes 10 seconds East, perpendicular to the north line of said Northeast Quarter of the Northwest Quarter, a distance of 660.00 feet; thence South 87 degrees 53 minutes 50 seconds West, parallel to said north line of said Northeast Quarter of the Northwest Quarter, a distance of 207.78 feet, said point hereinafter referred to as "Point A"; thence North 00 degrees 20 minutes 09 seconds East, a distance of 345.38 feet to the intersection with the southerly right-of-way line of Cass County Highway Number 15, the point of beginning of the tract to be described; thence reversing course South 00 degrees 20 minutes 09 seconds West, a distance of 345.38 feet to said "Point A"; thence South 87 degrees 53 minutes 50 seconds West, parallel with said north line of said Northeast Quarter of the Northwest Quarter, a distance of 211.08 feet to the intersection with the east line of the West 330.00 feet of said East Half of the Northwest Quarter of the Northwest Quarter; thence South 00 degrees 25 minutes 26 seconds East, along said east line, a distance of 977.10 feet to the intersection with the southerly right-of-way line of the Northwest Quarter of the Northwest Quarter; thence South 100 degrees 25 minutes 50 seconds West, along said south line, a distance of 330.14 feet to the intersection with the west line of said East Half of the Northwest Quarter of the Northwest Quarter; thence South 87 degrees 53 minutes 50 seconds West, along said south line, a distance of 330.14 feet to the intersection with the west line of said East Half of the Northwest Quarter of the Northwest Quarter; thence South 00 degrees 25 minutes 26 seconds East, along said west line, a distance of 460.30 feet to the intersection with the south line of said East Half of the Northwest Quarter of the Northwest Quarter; thence North 87 degrees 46 minutes 39 seconds East, along said south line, a distance of 672.04 feet to the intersection with the southerly right-of-way line of Cass County Highway Number 15; thence easterly and southeasterly along said southerly right-of-way line of Cass County Highway Number 15 to the point of beginning.

Said parcel contains 7.0 acres, and is subject to all restrictions, reservations and easements of record, if any.

Surveyors Notes:

This boundary/subdivision survey was completed to correct gap/overlap issues between parcels of record. It is not the intention of this survey to create additional parcels.

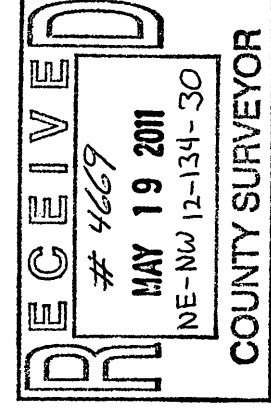

● Indicates iron monument found
○ Indicates iron monument set, marked RLS 23668
Orientation of this bearing system is the North American Datum of 1983.

There are no wetlands located within this boundary survey.



No.	Date	REVISIONS

Client Name: **Gerald Mills**
 Survey By: **ALS**
 Drawn By: **RW**
 Checked By: **JK**
 I HEREBY CERTIFY THAT THIS PLAN, SURVEY, OR REPORT WAS PREPARED BY ME OR UNDER MY DIRECT SUPERVISION AND THAT I AM A DULY REGISTERED LAND SURVEYOR UNDER THE LAWS OF THE STATE OF MINNESOTA.
 SIGNATURE: *[Signature]* DATE: 3-29-2011
 JAMES KRAMER, MN LICENSE NUMBER 23668

PROJECT NO. **MILLG1001**

