

BEARINGS BASED ON ASSUMED DATUM

- Denotes iron monument found in place
- Denotes iron pipe set and marked R.L.S. No. 43932.
- ..... Denotes building setback lines
- County Highway setback: 50 feet
- Local Road setback: 30 feet
- Side yard setback: 15 feet
- Lake Margaret setback: 75 feet
- Top of Bluff: 30 feet
- ⊗ Denotes Possible House, Well and Septic

**LEGAL DESCRIPTION:**

Government Lot 3, Section 29, Township 135, Range 29, except that part thereof platted as Lake Margaret Addition to Shore Acres.  
 AND  
 The Southwest Quarter of the Northwest Quarter of Section 29, Township 135 North, Range 29 West, Cass County, Minnesota.  
 AND  
 Tract B, Registered Land Survey No. 27, Cass County, Minnesota.

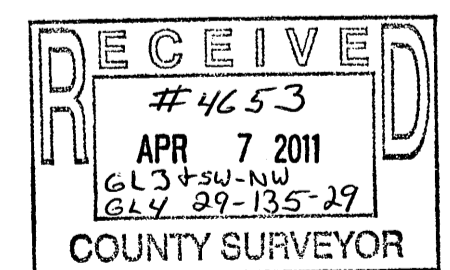

**Westwood**  
 Westwood Professional Services, Inc.  
 423 Laurel Street  
 Brainerd, MN 56401  
 PHONE 218-828-1751  
 FAX 218-828-4733  
 TOLL FREE 1-800-270-9495  
 www.westwoodps.com

I hereby certify that this survey was prepared by me or under my direct supervision and that I am a duly licensed LAND SURVEYOR under the laws of the State of Minnesota.  
 Chris Hoglund  
 Date: 5/25/10 License No. 43932

Revisions:  
 \_\_\_\_\_  
 \_\_\_\_\_  
 \_\_\_\_\_

Crew: IAN  
 Checked: CDH  
 Drawn: PDH  
 Record Drawing by/date:

Prepared for:

**Eveline Douglas**  
 38671 Byriver  
 Clinton Township, Michigan 48036

**Preliminary Registered Land Survey**  
 Lake Shore, Minnesota

Date: 3/23/10 Sheet: 1 OF 1  
 20107534 107534SURV.DWG

Part of Gov't. Lot 3 & Tract B, R.L.S. No. 27 & The SW1/4-NW1/4, Section 29, T135N, R29W, Cass Co., Mn.