

# CERTIFICATE OF SURVEY

## SECTION 30, TOWNSHIP 138 NORTH, RANGE 30 WEST, CASS COUNTY, MINNESOTA

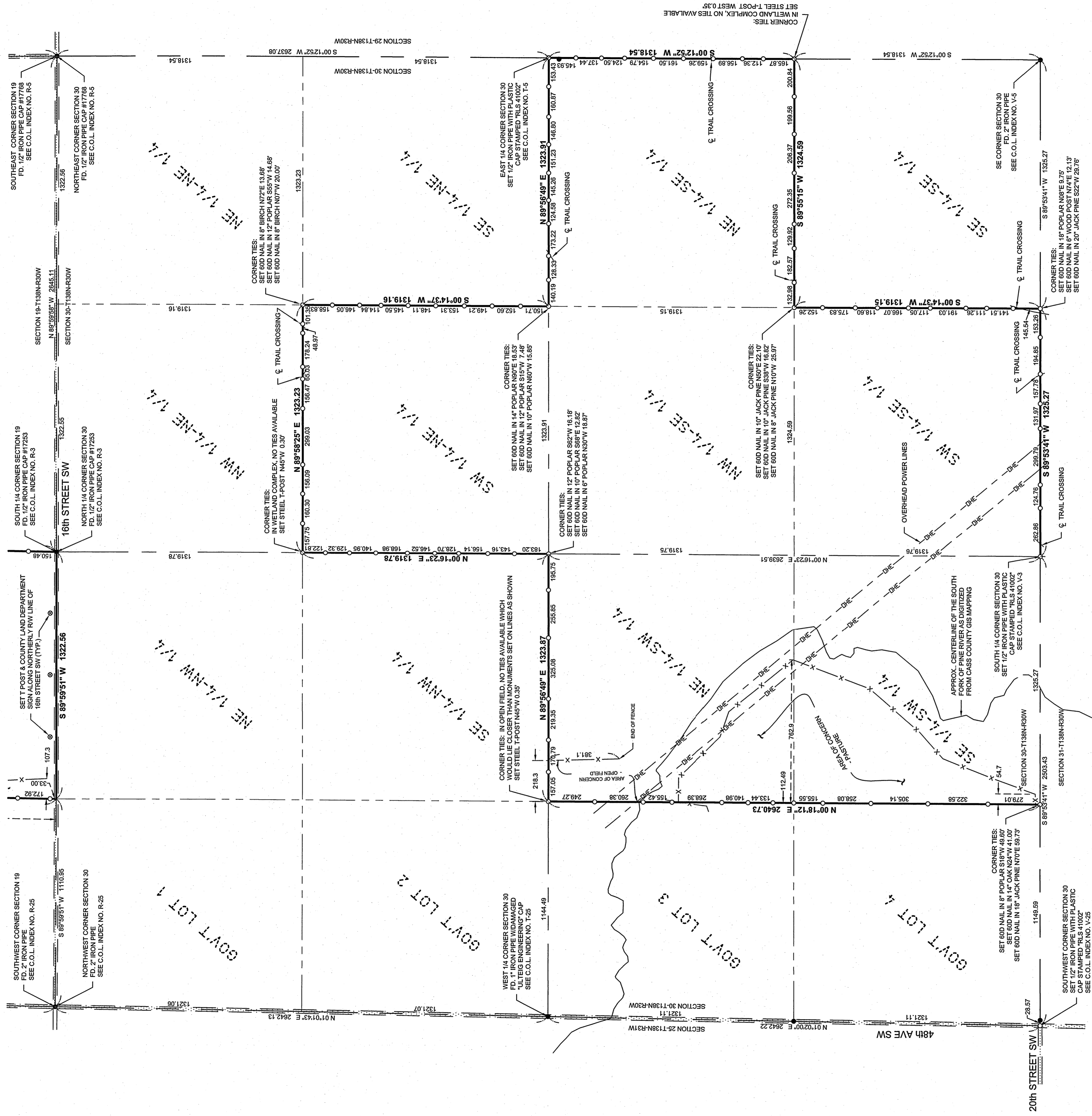

**BEARING STATEMENT**  
 ORIENTATION OF THIS BEARING SYSTEM IS  
 BASED ON THE CASS COUNTY SOUTH ZONE  
 NAD 83.96.

**LEGEND**

- x—x—x— LINE DENOTES EXISTING FENCE
- LINE DENOTES EXISTING OVERHEAD ELECTRIC CABLE
- DENOTES MONUMENT FOUND
- DENOTES IRON MONUMENT SET OR MARKED BY LICENSEE No. 41002

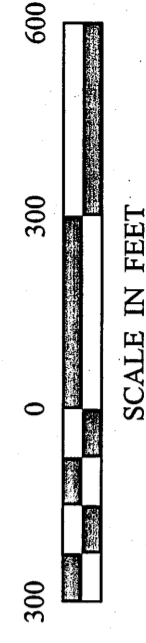
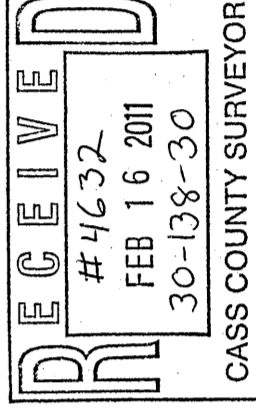

|        |                         |                                |                           |                          |    |
|--------|-------------------------|--------------------------------|---------------------------|--------------------------|----|
| 2 of 2 | PROJECT MANAGER:<br>PAT | PROJECT No.:<br>10353          | DATE:<br>2-10-2011        | REVISIONS<br>DESCRIPTION | BY |
|        | CHECKED BY:<br>PAT      | FILE NAME:<br>C10353.dwg       | SCALE:<br>HORIZ. 1"= 300' |                          |    |
|        | DRAWN BY:<br>RJF        | FIELD BOOK:<br>BOOK 404 PG. 63 | VERT.:<br>NONE            |                          |    |

**STONE MARK**  
 SURVEYING  
 30176 Old Highway #371  
 Suite 2  
 P. O. Box 874  
 Pequot Lakes, MN 56472  
 Phone: 1218-568-4940  
 www.stonemarksurvey.com

I HEREBY CERTIFY THAT THIS SURVEY, PLAN, SPECIFICATION, OR REPORT  
 WAS PREPARED BY ME OR UNDER MY DIRECT SUPERVISION AND THAT I  
 AM A DULY LICENSED PROFESSIONAL ENGINEER OR LAND SURVEYOR  
 UNDER THE LAWS OF THE STATE OF MINNESOTA.  
 PATRICK A. TROTTER PLS#41002  
 DATE 2-10-2011 U.S. NO. 41002