

CERTIFICATE OF SURVEY

PART OF SECTIONS 30, 31 & 32 TOWNSHIP 135, RANGE 30 CASS COUNTY, MINNESOTA

PROPERTY DESCRIPTION OF RECORD:

Government Lots 1, 2 and 3, and the Northeast Quarter of the Northwest Quarter and the Southeast Quarter of the Northwest Quarter and the Northwest Quarter of the Northeast Quarter and the Northeast Quarter of the Northeast Quarter and the Southwest Quarter of the Northeast Quarter and the Southeast Quarter of the Northeast Quarter, Section 30, Township 135, Range 30, Cass County, Minnesota.

Government Lots 1, 2, 3 and 4, and the Northeast Quarter of the Northwest Quarter and the Southeast Quarter of the Northwest Quarter and the Southwest Quarter of the Northeast Quarter and the Northeast Quarter of the Southwest Quarter and the Southeast Quarter of the Southwest Quarter and the Northwest Quarter of the Southeast Quarter and the Southwest Quarter of the Southeast Quarter and the Northeast Quarter of the Southeast Quarter and the Southwest Quarter of the Southeast Quarter, Section 31, Township 135, Range 30, Cass County, Minnesota.

The Northwest Quarter of the Southwest Quarter and the Southwest Quarter of the Southwest Quarter and the Southeast Quarter of the Southwest Quarter and the Northeast Quarter of the Southwest Quarter and the Southeast Quarter of the Southwest Quarter and the Northeast Quarter of the Southwest Quarter, Section 32, Township 135, Range 30, Cass County, Minnesota.

TOTAL ACRES OF COUNTY LAND IN SECTION 30 = 383.793
 TOTAL ACRES OF COUNTY LAND IN SECTION 31 = 566.186
 TOTAL ACRES OF COUNTY LAND IN SECTION 32 = 206.537

NUMBER	NORTHING	EASTING
514	217332.068	486804.656
515	209513.999	497797.685
516	214874.541	492405.500
518	220042.271	492357.588
522	214786.935	489771.655
523	217458.406	492381.544
524	220010.690	489730.213
525	216010.443	486813.206
526	216056.074	488445.180
527	217369.016	488435.628
528	217398.813	489750.934
529	217428.609	491066.239
530	216166.473	492393.522
531	209429.399	489813.777
532	209457.241	492475.093
533	209485.438	495136.393
534	212165.891	492440.296
535	213447.634	489782.185
536	213483.925	491102.541
537	212137.112	491116.505
538	212167.059	493778.520
539	213514.866	493764.909
540	209415.669	488483.113
541	213509.517	495106.919
5000	214827.073	497788.490
5001	214850.806	495097.095
5002	214902.689	489871.402
5003	216385.144	486810.334
5004	214688.817	486821.756
5005	209398.849	486853.053
5006	212044.086	486837.535
5007	219975.319	486787.556
5008	225210.002	492334.561
5009	220085.625	497664.882
5010	212170.565	497793.273
5011	209515.638	500419.014

LEGEND

- 1/2" IRON PIPE MONUMENT SET MARKED BY REG. NO. 44530
- MONUMENT FOUND
- X - FENCE LINE

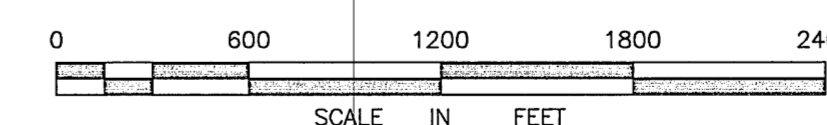

Horizontal Datum: Cass County South NAD83 (1996)

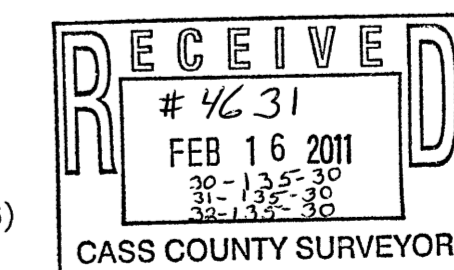

SURVEYOR'S CERTIFICATION
 I hereby certify that this survey was prepared by me or under my direct supervision and that I am a duly licensed land surveyor under the laws of the State of Minnesota.

Craig E. Johnson
 Craig E. Johnson
 License Number 44530
 Date 12/29/2010

CERTIFICATE OF SURVEY
 SECTIONS 30, 31 & 32, TOWNSHIP 135, RANGE 30
BOLTON & MENK, INC.
 Consulting Engineers & Surveyors
 7535 SUNWOOD DRIVE, RAMSEY, MN 55303 (763) 433-2851
 MANKATO, MN FAIRMONT, MN SLEEPY EYE, MN BURNSVILLE, MN
 WILLMAR, MN CHASKA, MN RAMSEY, MN AMES, IA

FOR: CASS COUNTY LAND DEPARTMENT

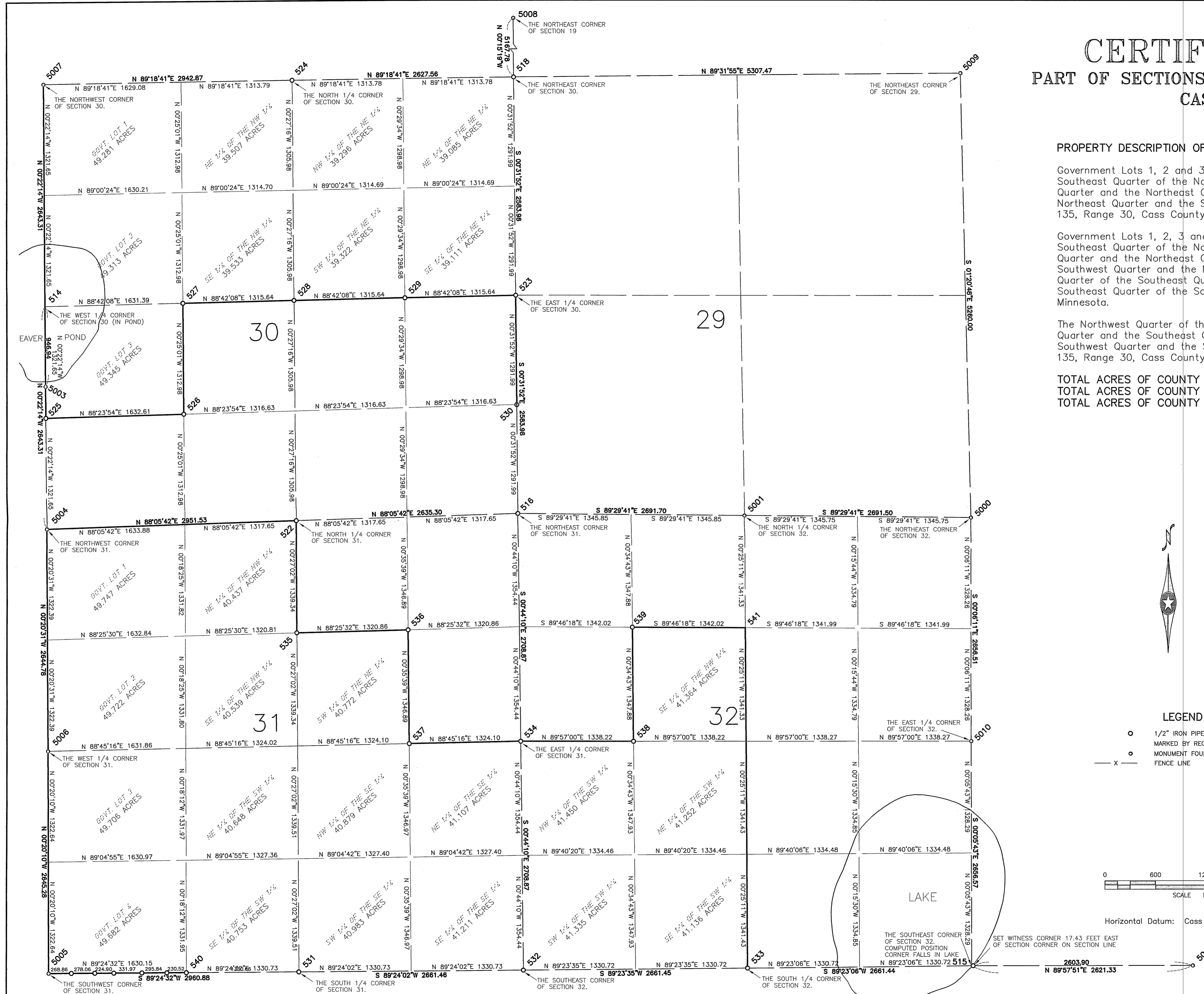

CERTIFICATE OF SURVEY

PART OF SECTIONS 30, 31 & 32, TOWNSHIP 135, RANGE 30
CASS COUNTY, MINNESOTA

CORNER ACCESSORY TIES

525 	526 	527
535 	536 	537
538 	539 	540

* FOR SECTION CORNER TIES SEE RECORDED CERTIFICATES OF LOCATION
N 89°29'41"W 2691.70

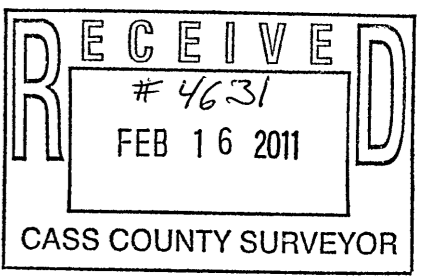
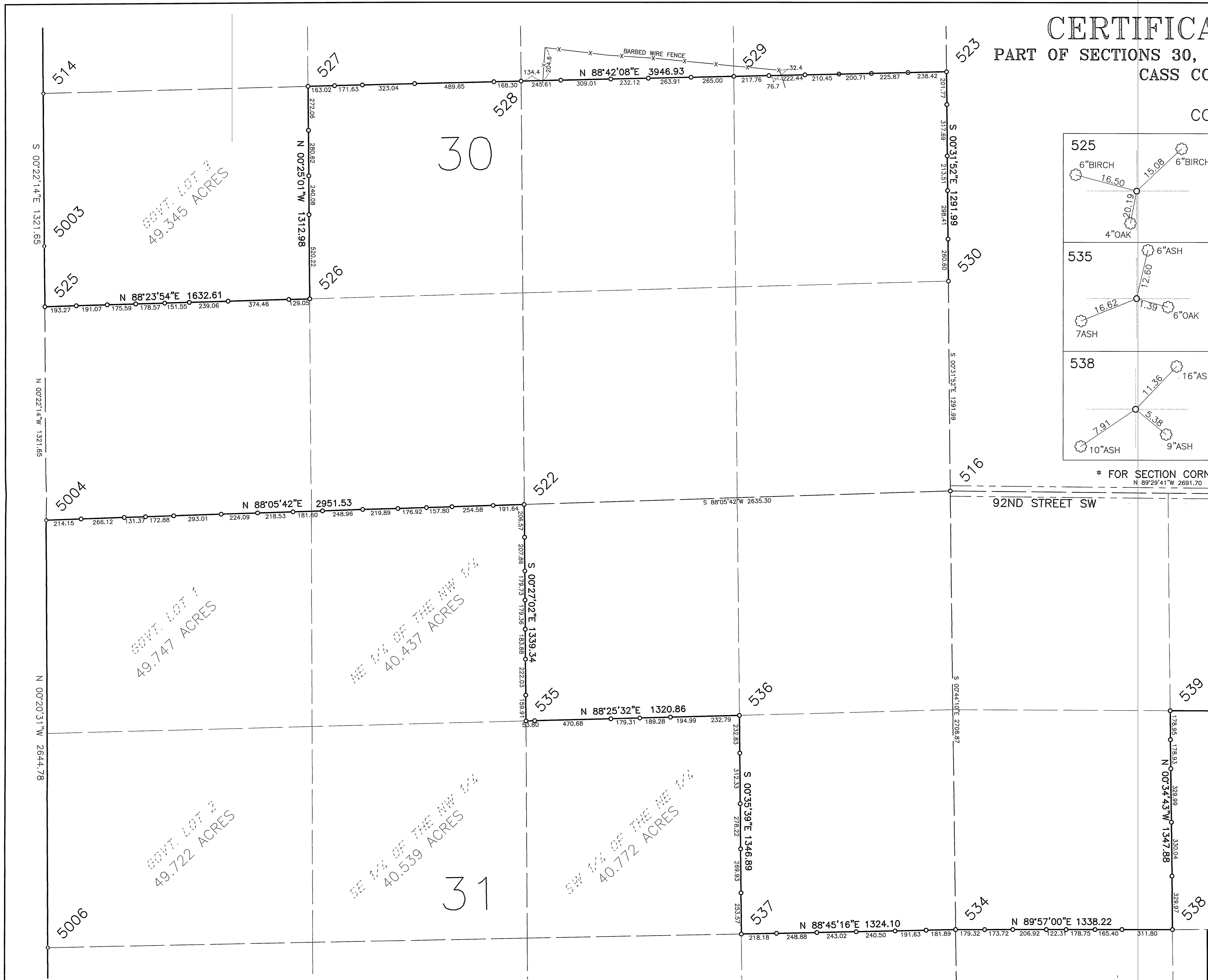

LEGEND

- 1/2" IRON PIPE MONUMENT SET MARKED BY REG. NO. 44530
- MONUMENT FOUND
- X — FENCE LINE

0 300 600 900 1200
SCALE IN FEET

SURVEYOR'S CERTIFICATION
I hereby certify that this survey was prepared by me or under my direct supervision and that I am a duly licensed land surveyor under the laws of the State of Minnesota.

Craig E. Johnson 12/29/2010
Date
Craig E. Johnson
License Number 44530

CERTIFICATE OF SURVEY
SECTIONS 30, 31 & 32, TOWNSHIP 135, RANGE 30

BOLTON & MENK, INC.
Consulting Engineers & Surveyors

7533 SUNWOOD DRIVE, RAMSEY, MN 55303 (763) 433-2851
MANKATO, MN FAIRMONT, MN SLEEPY EYE, MN BURNSVILLE, MN
WILLMAR, MN CHASKA, MN RAMSEY, MN AMES, IA

FOR: CASS COUNTY LAND DEPARTMENT