

CERTIFICATE OF SURVEY

PART OF SECTION 32, TOWNSHIP 136, RANGE 30

CASS COUNTY, MINNESOTA

PROPERTY DESCRIPTION OF RECORD:

The Northwest Quarter of the Northwest Quarter and the Southwest Quarter of the Northwest Quarter, Section 32, Township 136, Range 30, Cass County, Minnesota.

TOTAL ACRES 78.298

CORNER ACCESSORY TIES

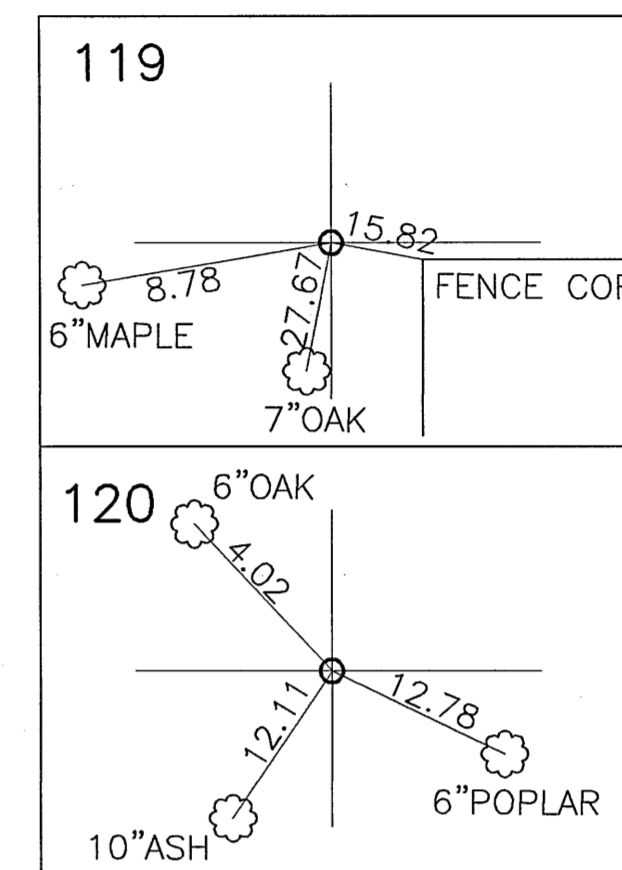

* FOR SECTION CORNER TIES SEE RECORDED CERTIFICATES OF LOCATION

NUMBER	NORTHING	EASTING
119	246464.1434	493597.3451
120	243863.4023	493566.1078
122	246440.205	492287.054
123	245142.1411	492268.8589
124	243844.0772	492250.6637
125	241248.1487	492214.3559
126	241277.5703	494855.4696
127	241307.3067	497496.9709
128	243921.3723	497512.0986
129	246535.7935	497528.1132
130	246488.0818	494907.6362

LEGEND

- 1/2" IRON PIPE MONUMENT SET
- MARKED BY REG. NO. 44530
- MONUMENT FOUND
- FENCE LINE

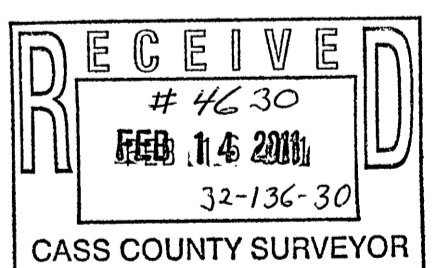

SURVEYOR'S CERTIFICATION
 I hereby certify that this survey was prepared by me or under my direct supervision and that I am a duly licensed land surveyor under the laws of the State of Minnesota.

Craig E. Johnson 12/27/2010
 Date
 Craig E. Johnson
 License Number 44530

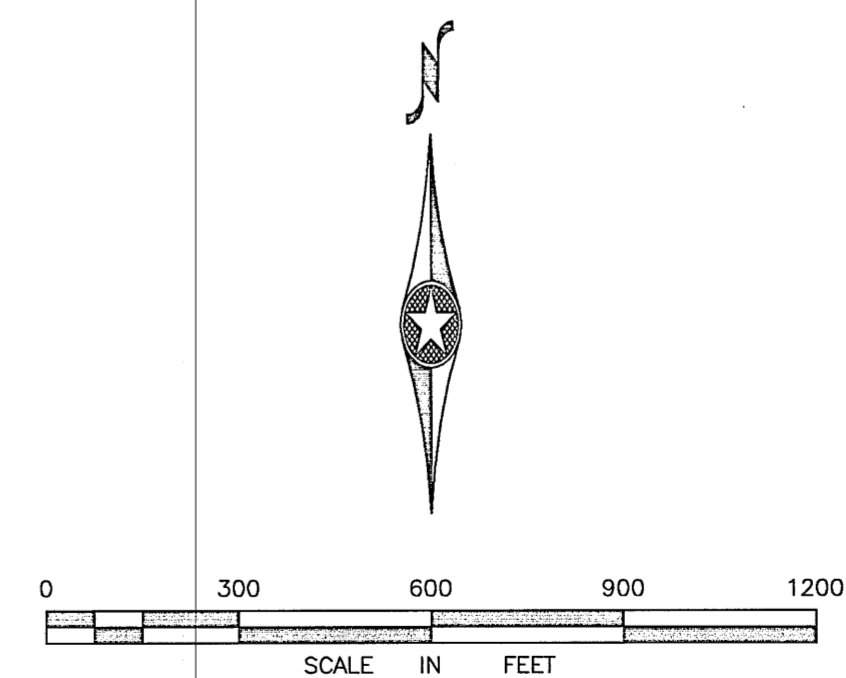

Horizontal Datum: Cass County South NAD83 (1996)

CERTIFICATE OF SURVEY
 SECTION 32, TOWNSHIP 136, RANGE 30

BOLTON & MENK, INC.
 Consulting Engineers & Surveyors

7533 SUNWOOD DRIVE, RAMSEY, MN 55303 (763) 433-2851
 MANKATO, MN FAIRMONT, MN SLEEPY EYE, MN BURNSVILLE, MN
 WILLMAR, MN CHASKA, MN RAMSEY, MN AMES, IA

FOR: CASS COUNTY LAND DEPARTMENT

