

**RECEIVED**  
 # 4614  
 JAN 3 2011  
 NE-NW NW-NW  
 SW-NW 11-139-29  
**COUNTY SURVEYOR**

## CERTIFICATE OF SURVEY

PART OF THE NORTHWEST QUARTER,  
SECTION 11, TOWNSHIP 139 NORTH, RANGE 29 WEST,  
CASS COUNTY, MINNESOTA

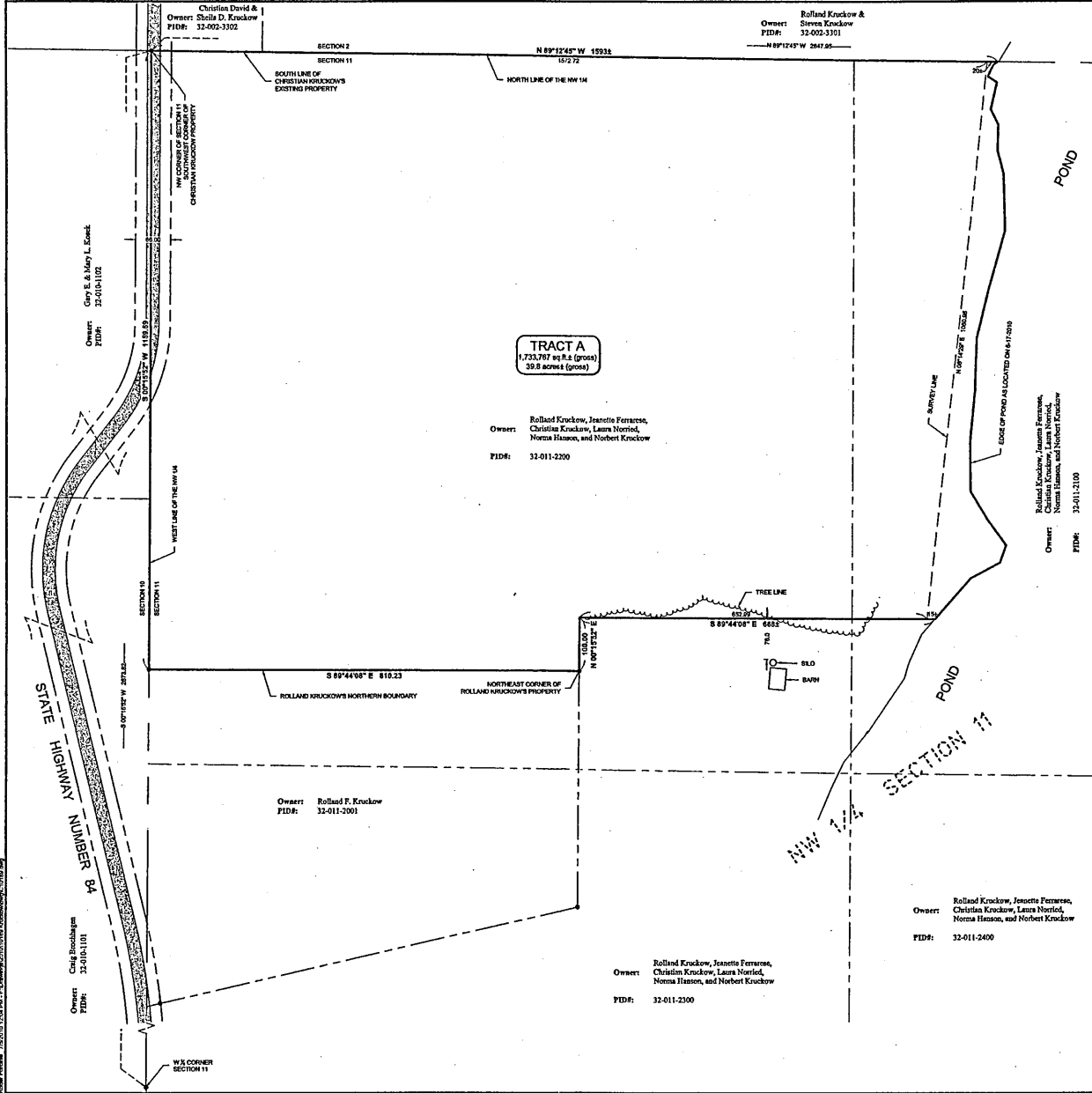

3010 Cass Highway #111  
P.O. Box 64  
Mankato, MN 56002  
Phone: 507-536-6900  
www.casscountysurveyor.com



I HEREBY CERTIFY THAT THIS SURVEY, A PLAN, SPECIFICATION OR REPORT PREPARED BY ME OR UNDER MY CLOSE PERSONAL SUPERVISION AND IN ACCORDANCE WITH THE STATUTES OF THE STATE OF MINNESOTA, WAS MADE BY ME OR BY A LICENSED PROFESSIONAL ENGINEER OR LAND SURVEYOR.  
 Signature: *Christina M. Knack*  
 Date: 1/3/11

REVISIONS	DATE	DESCRIPTION

PROJECT NAME	DATE	SCALE	WEST. POINT
110189	7-07-2010	AS SHOWN	NONE
PROJECT MANAGER	DATE	SCALE	WEST. POINT
CHRISTINA M. KNACK	7-07-2010	AS SHOWN	NONE
CREATED BY	DATE	SCALE	WEST. POINT
CHRISTINA M. KNACK	7-07-2010	AS SHOWN	NONE
APPROVED BY	DATE	SCALE	WEST. POINT

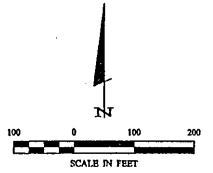

Cass County, Minnesota - 7/20/10 12:24 PM - F:\Cherry\2010\110189\NorthwestQuarter\20101101.dwg

