

Certificate of Survey

The East Half of the Southeast Quarter of
Section 35, Township 138 North, Range 31 West,
Cass County, Minnesota.

RECEIVED
4599
DEC 29 2010
NE-SE 25-138-31
COUNTY SURVEYOR

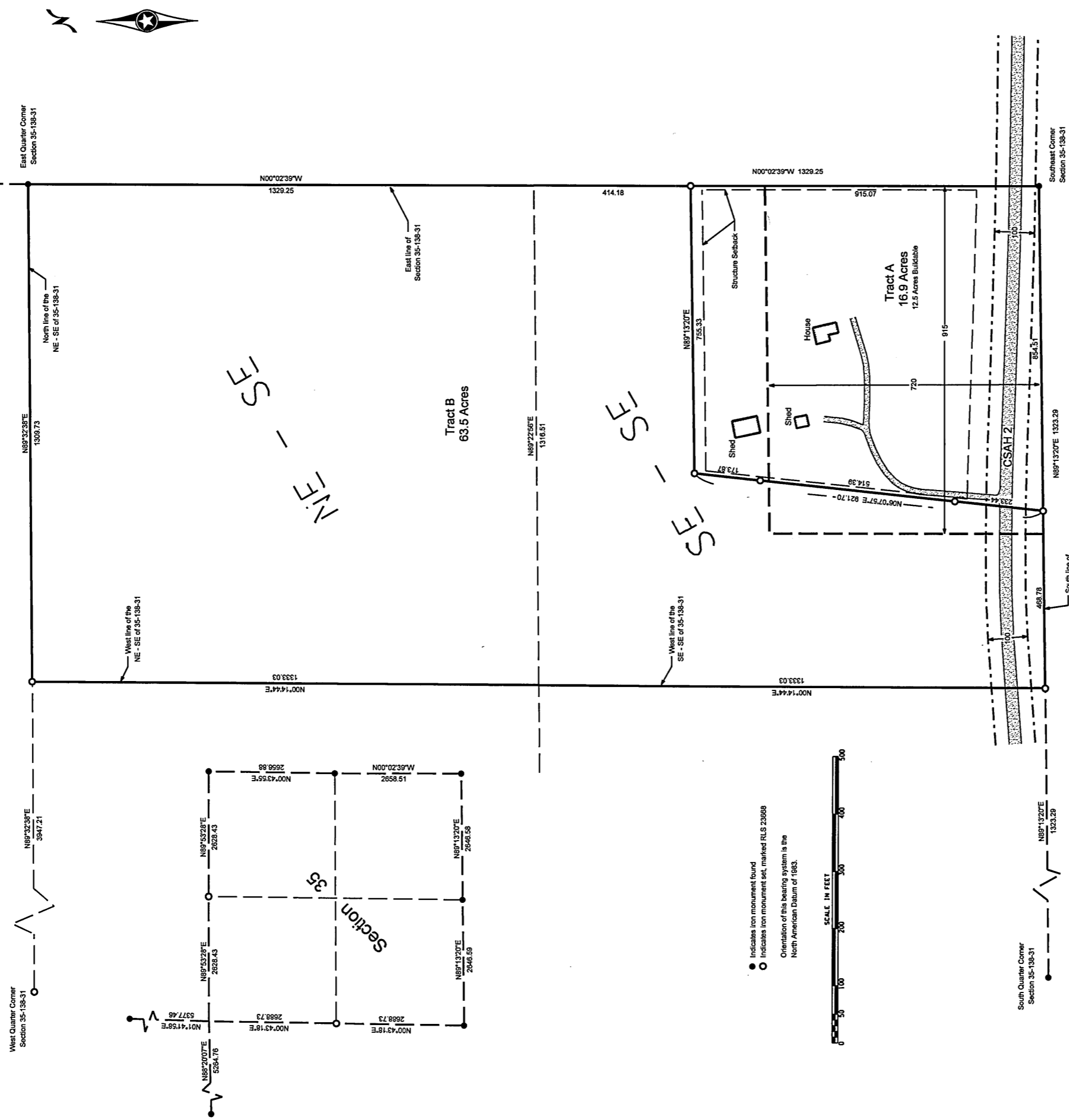

Owner: Paul and Lynn Hunt
2322 Dancing Wind Road SW
Pine River, MN 56474

PID#: 09-035-4001

Parcel Area: 65 Acres

Legal Description:

The Northeast Quarter of the Southeast Quarter of Section 35, Township 138 North, Range 31 West, Cass County, Minnesota.

AND

The Southeast Quarter of the Southeast Quarter of Section 35, Township 138 North, Range 31 West, Cass County, Minnesota, EXCEPT the East 915.00 feet of the South 720.00 feet thereof.

Owner: Resilient Properties Management, LLC
2331 Dancing Wind Road SW
Pine River, MN 56474

PID#: 09-035-4401

Parcel Area: 15 Acres

Legal Description:

The East 915.00 feet of the South 720.00 feet of the Southeast Quarter of the Southeast Quarter of Section 35, Township 138 North, Range 31 West, Cass County, Minnesota.

Tract A Legal Description

That part of the Southeast Quarter of the Southeast Quarter of Section 35, Township 138 North, Range 31 West, Cass County, Minnesota, described as follows:

Beginning at the southeast corner of said Section 35; thence North 00 degrees 02 minutes 39 seconds West, bearings are based on the Cass County coordinate system, along the east line of said Section 35 a distance of 915.07 feet; thence South 89 degrees 13 minutes 20 seconds West, a distance of 755.33 feet; thence South 06 degrees 07 minutes 57 seconds West, a distance of 921.70 feet to the intersection with the south line of said Section 35; thence North 89 degrees 13 minutes 20 seconds East, along said south line, a distance of 854.51 feet to the point of beginning.

Said tract contains 16.9 acres, more or less, and is subject to all restrictions, reservations and easements of record, if any.

Tract B Legal Description

The East Half of the Southeast Quarter of Section 35, Township 138 North, Range 31 West, Cass County, Minnesota.

EXCEPT that part of the Southeast Quarter of the Southeast Quarter of Section 35, Township 138 North, Range 31 West, Cass County, Minnesota, described as follows:

Beginning at the southeast corner of said Section 35; thence North 00 degrees 02 minutes 39 seconds West, bearings are based on the Cass County coordinate system, along the east line of said Section 35 a distance of 915.07 feet; thence South 89 degrees 13 minutes 20 seconds West, a distance of 755.33 feet; thence South 06 degrees 07 minutes 57 seconds West, a distance of 921.70 feet to the intersection with the south line of said Section 35; thence North 89 degrees 13 minutes 20 seconds East, along said south line, a distance of 854.51 feet to the point of beginning.

Said tract contains 63.5 acres, more or less, and is subject to all restrictions, reservations and easements of record, if any.

Client Name: Resilient Property Management

Survey By: MS
Drawn By: KW
Checked By: JK

DATE: 12-7-2010
SIGNATURE: JAMES KRAMER, M.I. LICENSE NUMBER 23688

No.	Date	REVISIONS

PROJECT NO. RESPM1001

