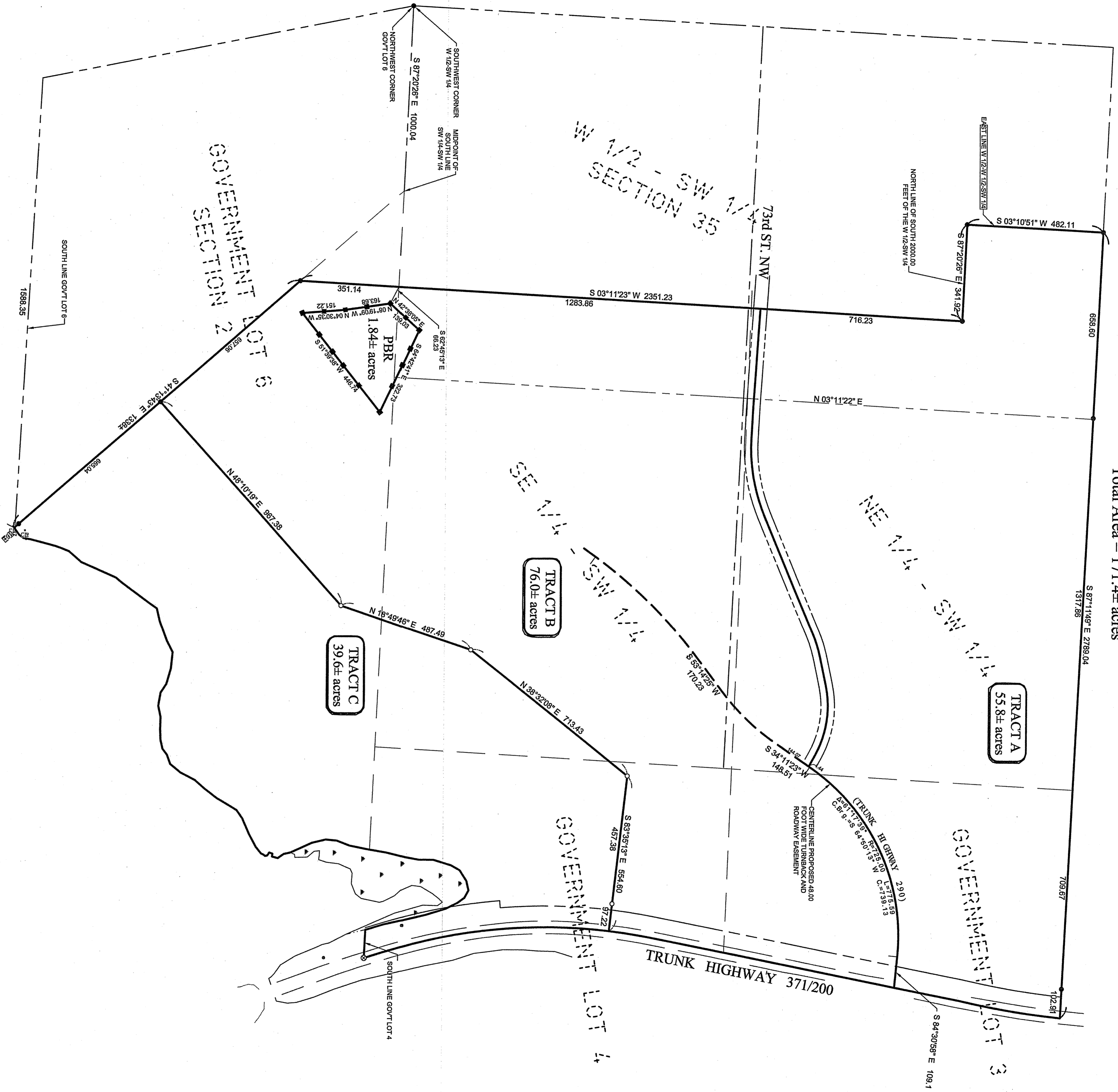

Exhibit "B"

CERTIFICATE OF SURVEY

PART OF SECTION 35, TOWNSHIP 142 NORTH, RANGE 31 WEST AND
PART OF SECTION 2, TOWNSHIP 141 NORTH, RANGE 31 WEST,
ALL IN CASS COUNTY, MINNESOTA
Total Area = 171.4± acres



LEGEND

- DENOTES MONUMENT FOUND
- DENOTES IRON MONUMENT SET MARKED BY LICENSE NO. 21367
- DENOTES POST WITH SIGN MARKING PBR AREA

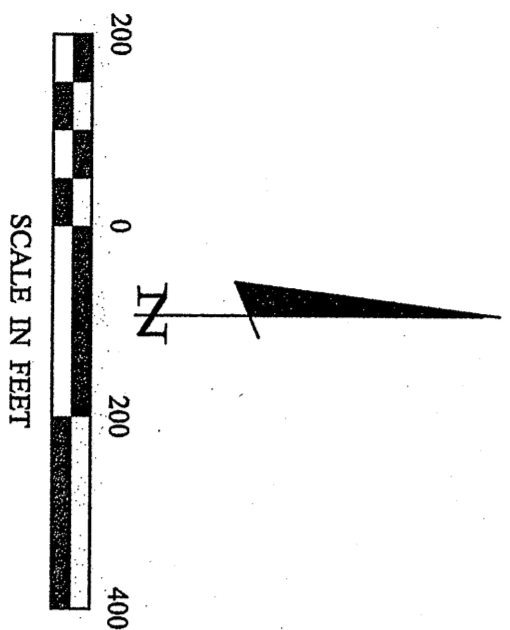

ORIENTATION OF THIS BEARING SYSTEM IS BASED ON THE SOUTH LINE OF SECTION 35 TO HAVE AN ASSUMED BEARING OF S 87°20'26" E.

PBR TRACT

Those parts of the Southwest Quarter, Section 35, Township 142 North, Range 31 West, and of Government Lot 6, Section 2, Township 141 North, Range 31 West, all in Cass County, Minnesota, described as follows: Commencing at the Southwest corner of said Southwest Quarter; thence South 87 degrees 20 minutes 26 seconds East, assumed bearing along the South line thereof, 1000.04 feet; thence South 62 degrees 45 minutes 13 seconds East 66.23 feet to the point of beginning of the tract to be herein described; thence North 42 degrees 38 minutes 05 seconds East 139.03 feet; thence South 64 degrees 42 minutes 41 seconds East 322.73 feet; thence South 51 degrees 39 minutes 38 seconds West 446.74 feet; thence North 08 degrees 30 minutes 35 seconds West 151.22 feet; thence North 08 degrees 19 minutes 09 seconds West 163.68 feet to the point of beginning.

JOB NO. 10-145
DATE: 10-04-10
SHEET NO. 1 OF 1

CERTIFICATE OF SURVEY
Landwehr Construction Inc.
P.O. Box 1086
St. Cloud, MN 56301



I HEREBY CERTIFY THAT THIS SURVEY, PLAN OR REPORT WAS PREPARED BY ME OR UNDER MY DIRECT SUPERVISION AND THAT I AM A duly LICENSED LAND SURVEYOR UNDER THE LAWS OF THE STATE OF MINNESOTA.

Robert L. Freeman
ROBERT L. FREEMAN
L.C. NO. 21367

NO.	DATE	DESCRIPTION	BY