

Cass County, Minnesota
 HM: Retha Freeman, ESD
 Po Box 3000
 Walker MN 56484

CERTIFICATE OF SURVEY

RECEIVED
 OCT 14 2010
 Pike Bay Township

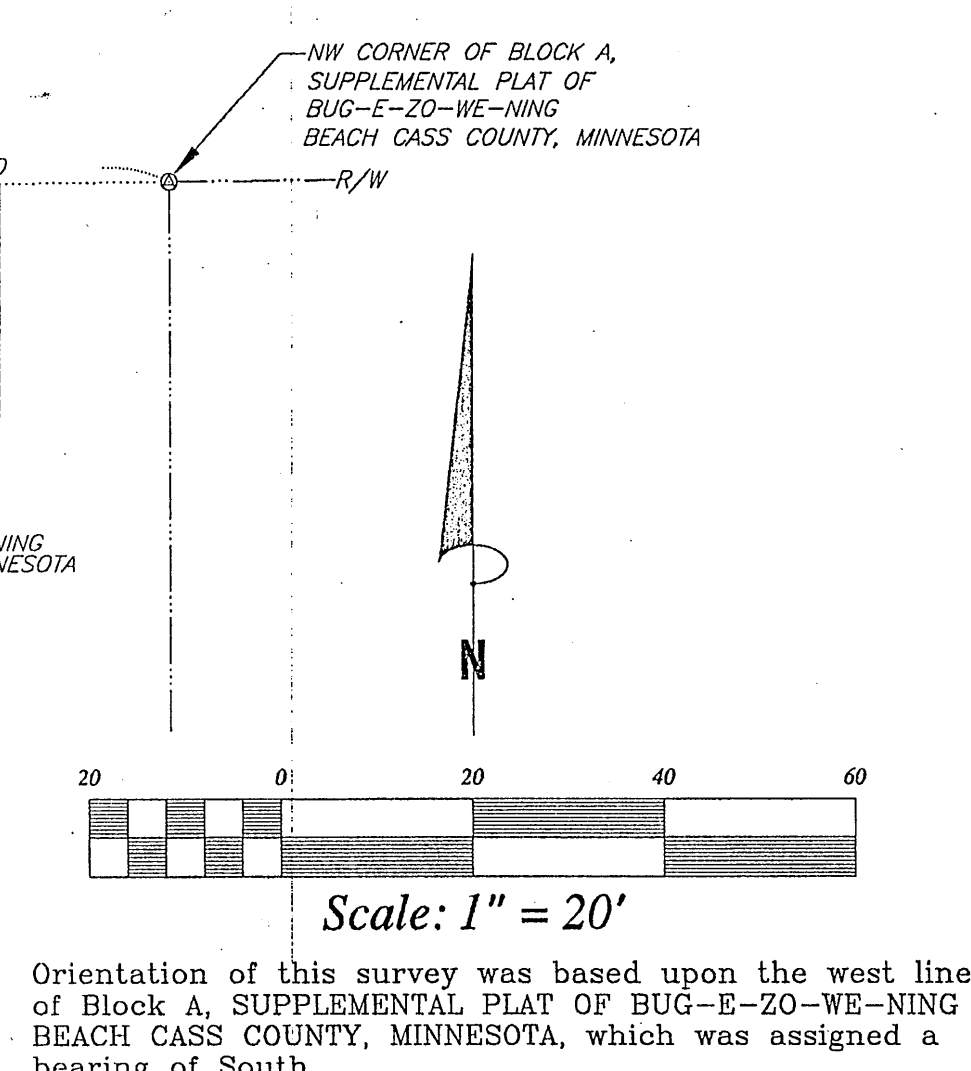
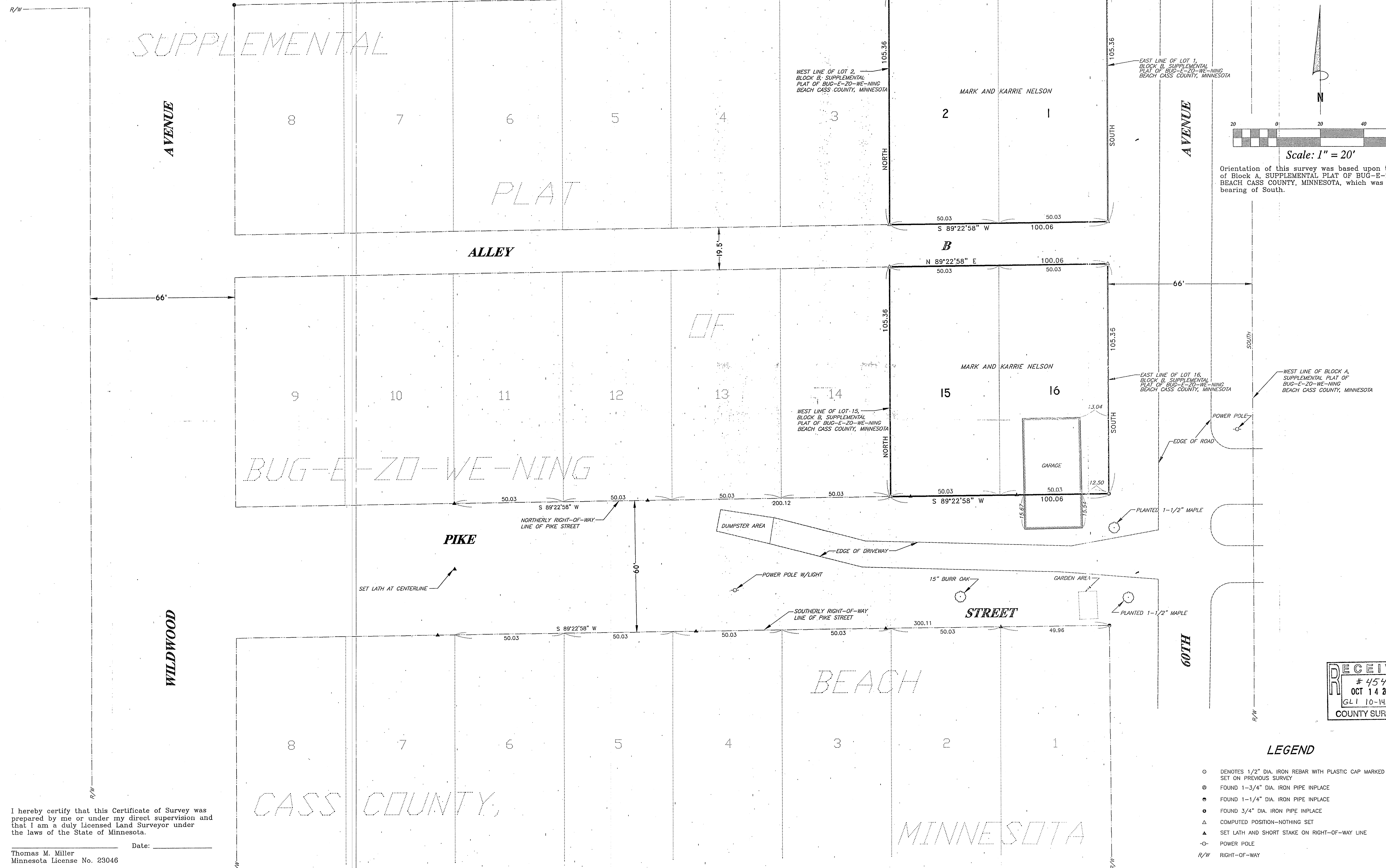

I hereby certify that this Certificate of Survey was prepared by me or under my direct supervision and that I am a duly Licensed Land Surveyor under the laws of the State of Minnesota.
 Thomas M. Miller
 Minnesota License No. 23046
 Date: _____

RECEIVED
 # 4548
 OCT 14 2010
 GLI 10-145-31
 COUNTY SURVEYOR

- LEGEND**
- DENOTES 1/2" DIA. IRON REBAR WITH PLASTIC CAP MARKED MILLER 23046 SET ON PREVIOUS SURVEY
 - FOUND 1-3/4" DIA. IRON PIPE INPLACE
 - FOUND 1-1/4" DIA. IRON PIPE INPLACE
 - FOUND 3/4" DIA. IRON PIPE INPLACE
 - △ COMPUTED POSITION—NOTHING SET
 - ▲ SET LATH AND SHORT STAKE ON RIGHT-OF-WAY LINE
 - POWER POLE
 - R/W RIGHT-OF-WAY

DRAWN BY: J.L.S. DATE: 07/27/2006 DWG. NO.: Pfoj\plan.dwg	APPROVED BY: L.J.S. PROJ. NO.: DWS:	REVISIONS:	SCHELLACK ENGINEERING AND LAND SURVEYING P.O. Box 628 Park Rapids, Minnesota 56470 (218) 732-5772 Fax (218) 732-0841	PROJECT PIKE BAY TOWNSHIP	SHT. NAME PIKE STREET	SHT. NO. 1 OF 1
---	---	------------	---	-------------------------------------	---------------------------------	--------------------