

Government Lot 3 Section 36 Township 142 N Range 31 W of the 5th P.M. Cass County Minnesota
 SURVEYED by HAROLD CURO May 1950

Lake

Government Lot 3 Section 36 Twp. 142 Rge. 31
 Contains 8.3 Acres

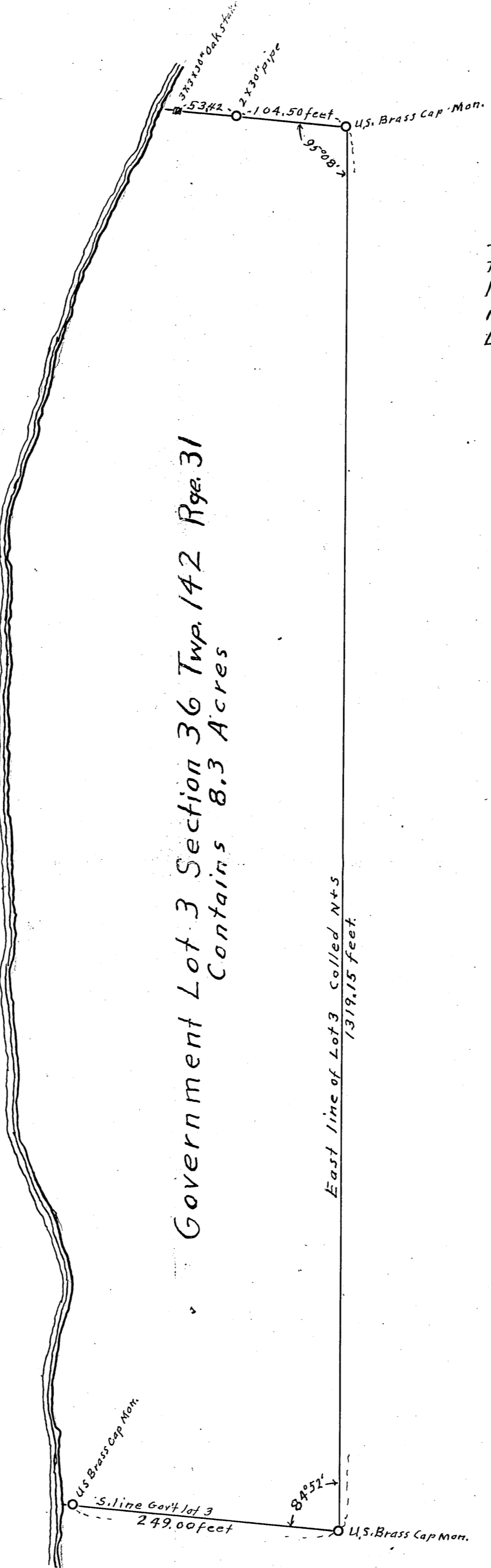

SURVEY

I the undersign Harold Curo hereby certify that I am the County Surveyor of Cass County, Minnesota, that I am a Registered Land Surveyor in the State of Minnesota, that I have surveyed Lot 3 as shown by this Plat and that this Plat is correct

Harold Curo
 Minn Reg. No 3417

Dr Leslie Scranton Keyes
 47 South Ninth Street
 Minneapolis 2, Minnesota
 Copy sent him May 19-1950

N

Scale
 1" = 100'
 O = I.M.
 □ = Oak Stake