

GL 2 9/134/29

1280.50
NORTH

IRON
GATE

50.0

548.55

old cent
MON

N71°14'W
210.0
SECTION CORNER
CONJUG

Green Gables
Road

N23°58'W 442.3

6" JACK PIPE end
2" IRON PIPE on
SOLING

540.5

5237

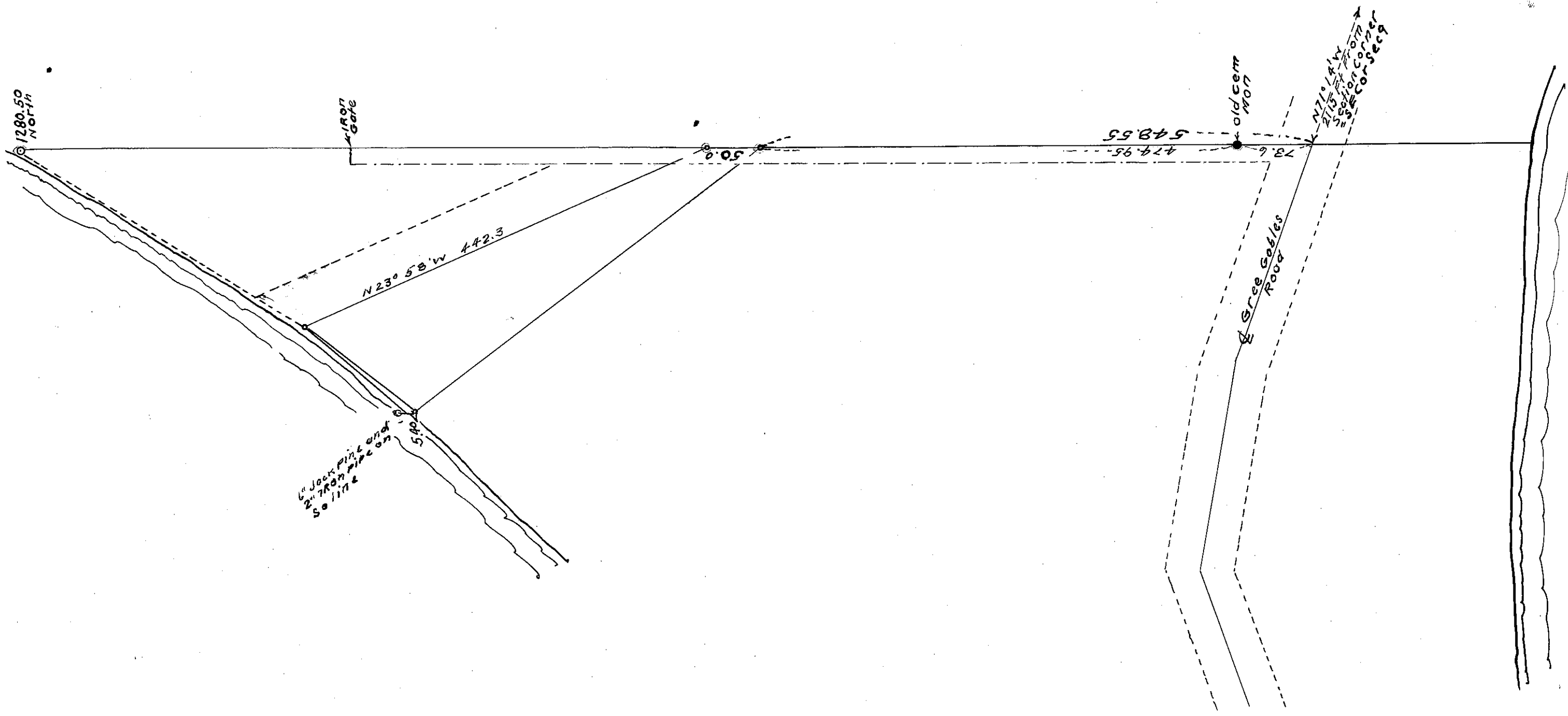

4-C

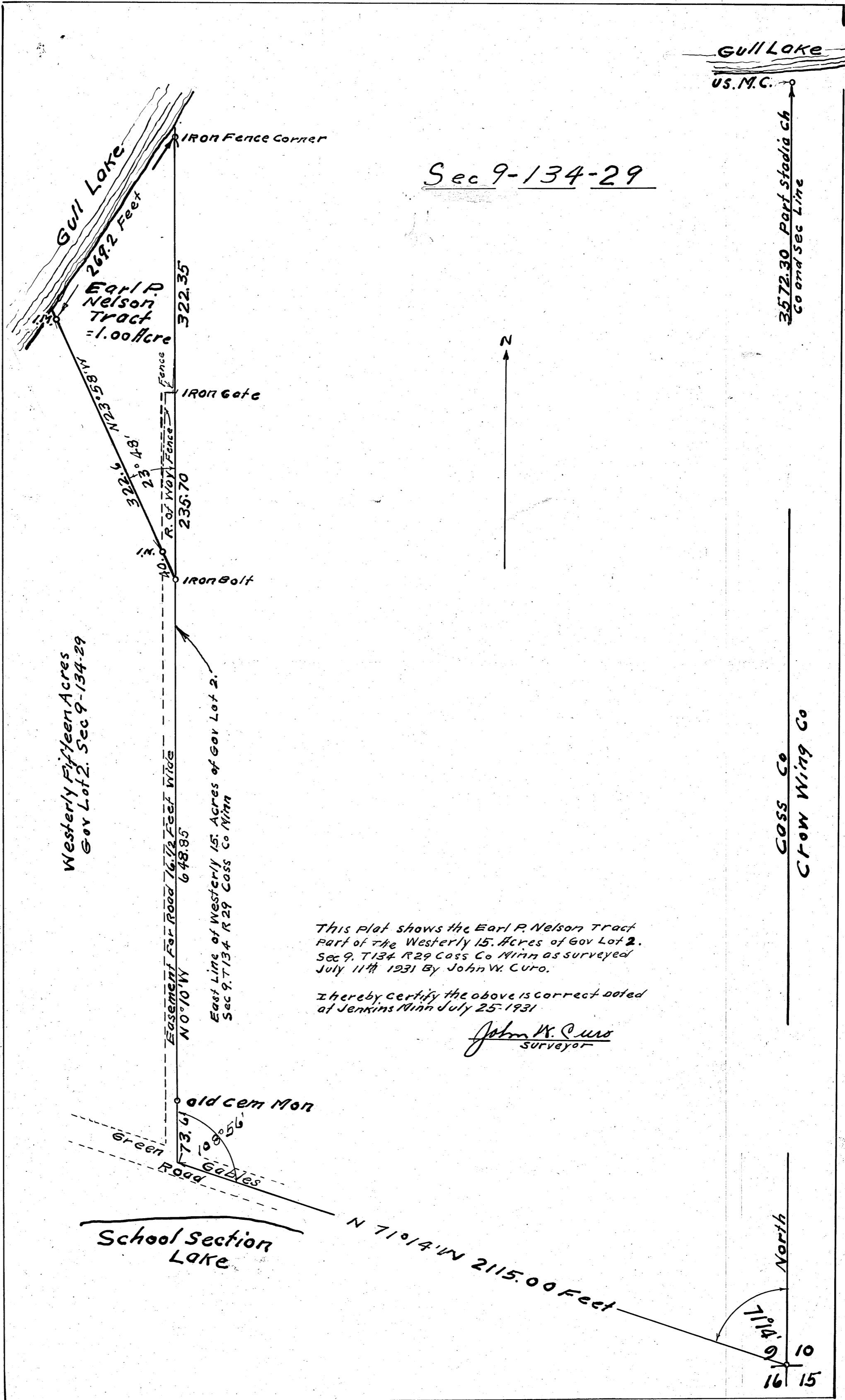

Sec 9-134-29

Westerly Fifteen Acres
Gov Lot 2, Sec 9-134-29

Easement for Road 16.72 Feet Wide
N 0° 10' W
East Line of Westerly 15 Acres of Gov Lot 2,
Sec 9, T134 R29 Cass Co Minn

This plot shows the Earl P. Nelson Tract
Part of the Westerly 15 Acres of Gov Lot 2,
Sec 9, T134 R29 Cass Co Minn as surveyed
July 11th 1931 By John W. Curo.

I hereby certify the above is correct dated
at Jenkins Minn July 25-1931

John W. Curo
Surveyor

Cass Co
Crow Wing Co

School Section
Lake

North
71° 14' W
10
15
16

Earl Nelson Winner

4537