

PART OF GOV'T. LOT 4, SEC. 27, T.142 N., R.27 W.
CASS COUNTY, MINN.

NOTES:

1. THE EAST LINE OF THIS SURVEY REPRESENTS TRACT DESCRIBED IN DOC. NO. 271982. THE ADJOINING TRACT TO THE EAST IS OWNED BY THE UNITED STATES (FOREST SERVICE) AND IS DESCRIBED IN BOOK 75 OF DEEDS ON PAGE 606, WHICH IS AN UNSURVEYABLE DESCRIPTION AND THEREFORE MAY CONFLICT WITH THIS SURVEY.
2. THE WEST LINE OF TRACT DESCRIBED IN DOC. NO. 271982 OVERLAPS INTO TRACT DESCRIBED IN DOC. NO. 191896 WHICH IS DETERMINED TO BE THE SENIOR DEED AND THEREFORE THE WEST LINE OF THIS SURVEY REPRESENTS THE EAST LINE OF TRACT DESCRIBED IN DOC. NO. 191896.

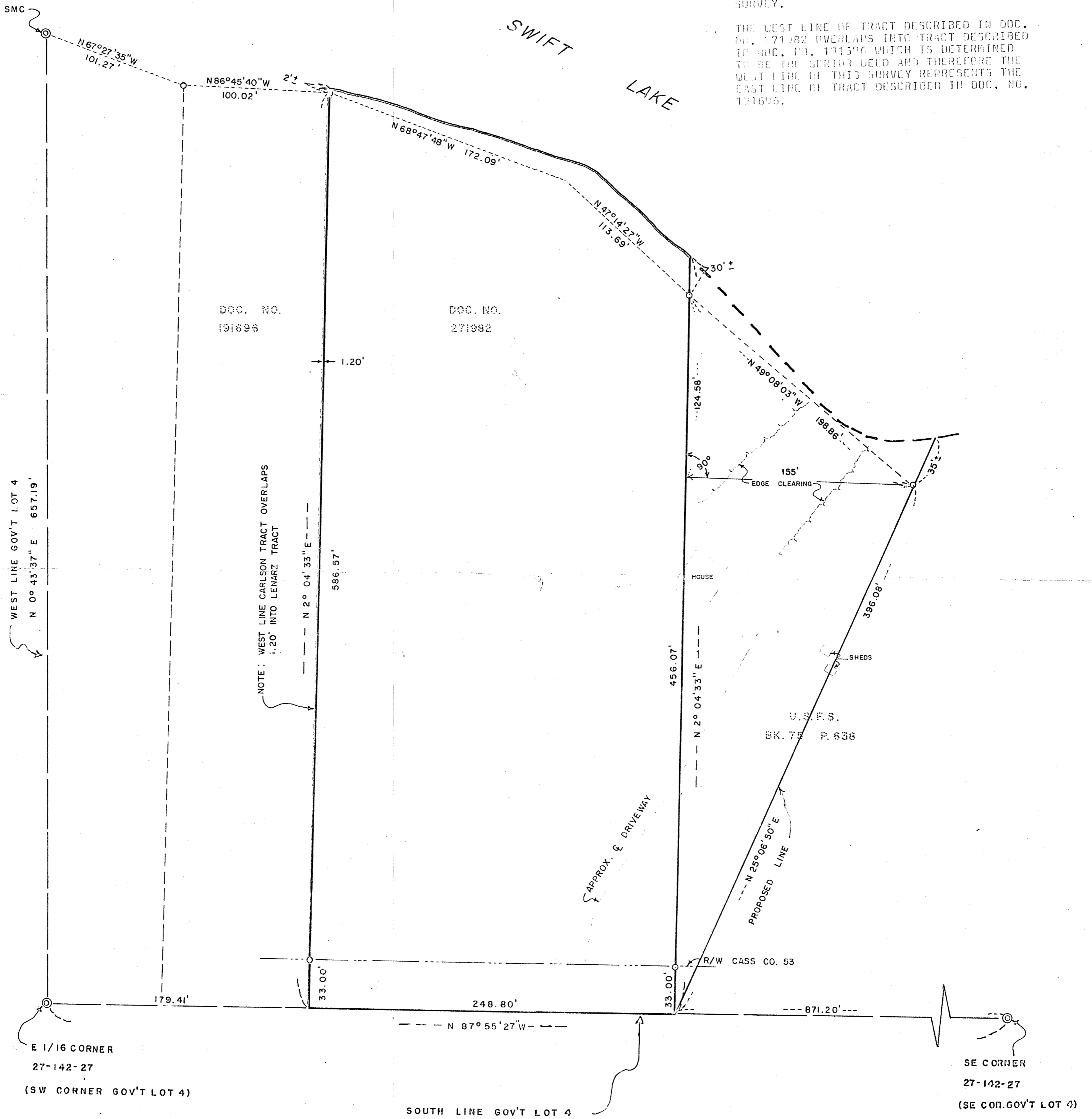

REVISED OCT. 10, 1986 FOR PROPOSED LINE

SCALE: 1 INCH = 50 FEET

- = IRON PIPE MONUMENT SET
- = IRON PIPE MONUMENT INPLACE
- ⊙ = USFS MONUMENT INPLACE
- ⊙ = COUNTY MONUMENT INPLACE

ORIENTATION OF THIS BEARING SYSTEM IS ASSUMED

RECEIVED
#4513
2010
GL4 27-142-27
COUNTY SURVEYOR

W. CARLSON