

W J Spain Sec 21-140-30

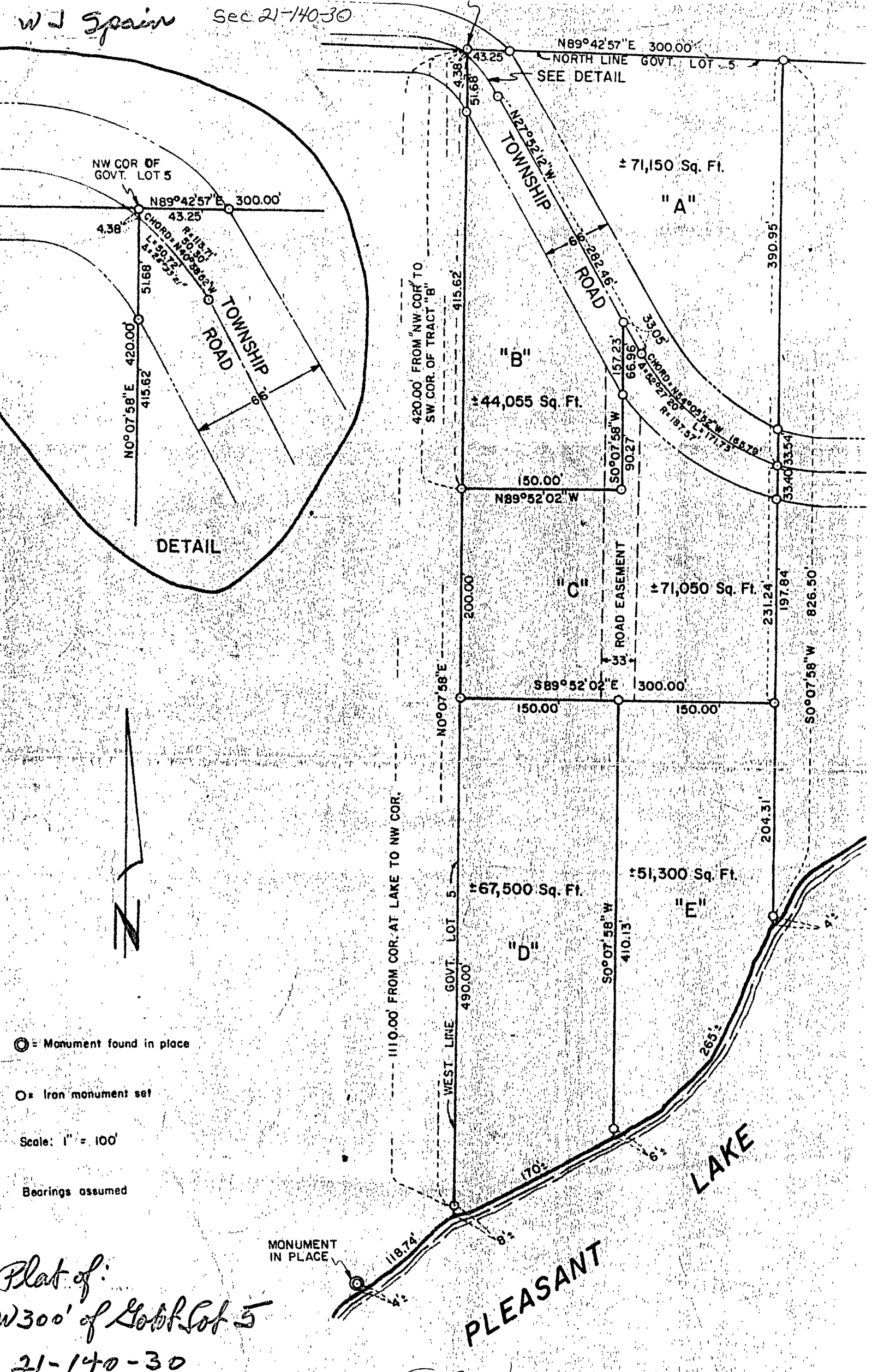

⊙ = Monument found in place  
 ○ = Iron monument set  
 Scale: 1" = 100'  
 Bearings assumed

Plat of:  
 W300' of Govt Lot 5  
 21-140-30

Hold in file

SAVE

4-19-77  
 M

ROGER A. MUSTONEN  
HACKENSACK, MINN., 56452  
675-6480

W. J. "BILL" SPAIN, JR. & ASSOCIATES  
Registered Land Surveyor No. 2003  
218-682-2566  
HACKENSACK, MINN., 56452

EARL SCHULTZ  
JENKINS, MINN., 56456  
568-5986

PLAT OF SURVEY  
WEST 300' OF SE1/4-NW1/4  
SEC. 21, T.140N., R.30W.  
CASS COUNTY, MINNESOTA

CERTIFICATE OF SURVEY

I hereby certify that this survey was made by me or under my direct supervision and that I am a duly registered land surveyor under the laws of the State of Minnesota.

*W. J. "Bill" Spain, Jr.*

Date 7 November 1975 Reg. No. 2003

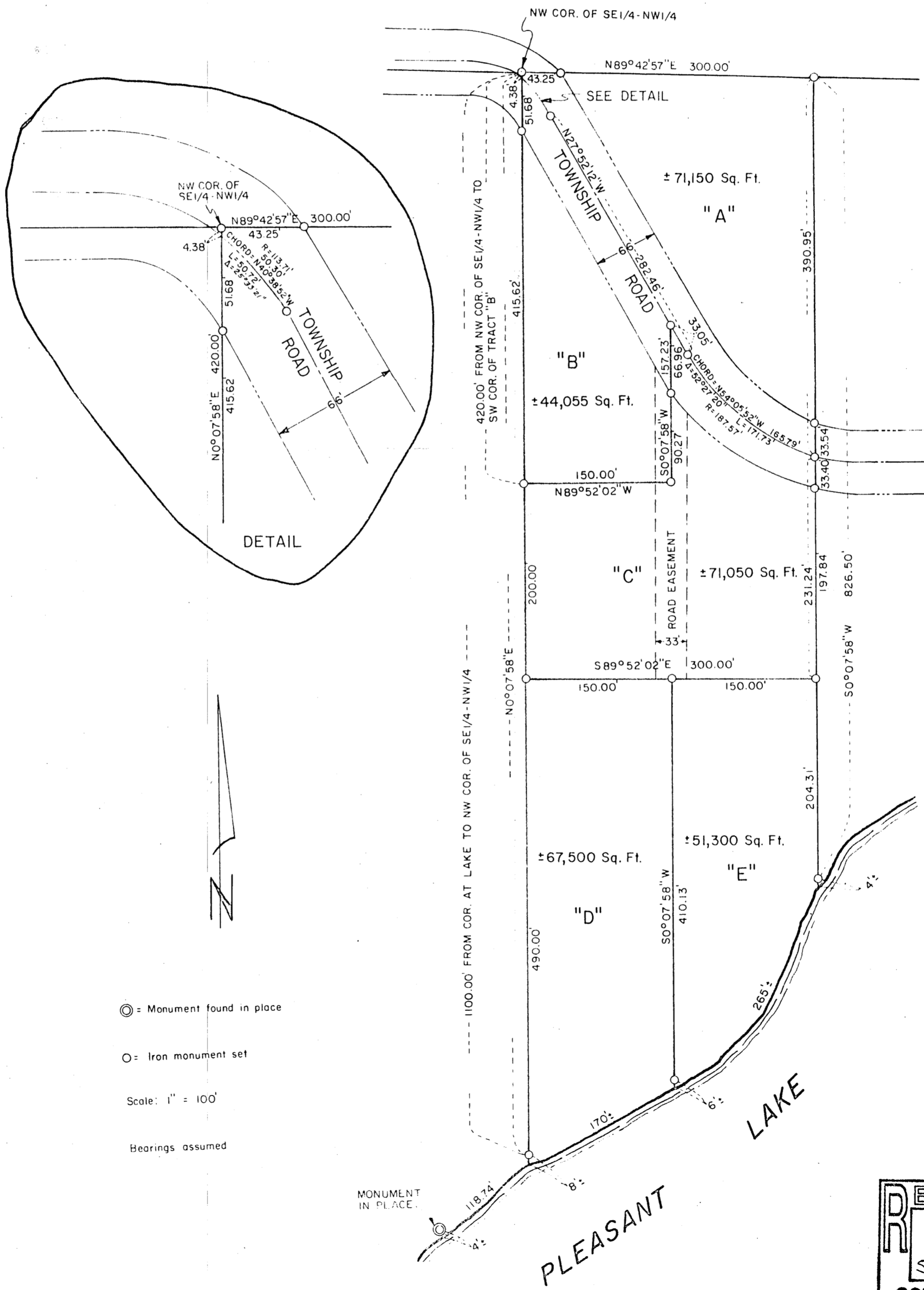

⊙ = Monument found in place  
○ = Iron monument set  
Scale: 1" = 100'  
Bearings assumed

RECEIVED  
#4452  
2010  
SE-NW 21-140-30  
COUNTY SURVEYOR