

# CERTIFICATE OF SURVEY

PART OF THE  
SOUTHWEST QUARTER OF THE SOUTHEAST QUARTER IN  
SECTION 34, TOWNSHIP 142 NORTH, RANGE 31 WEST  
OF THE 5th. PRINCIPAL MERIDIAN IN  
CASS COUNTY, MINNESOTA.

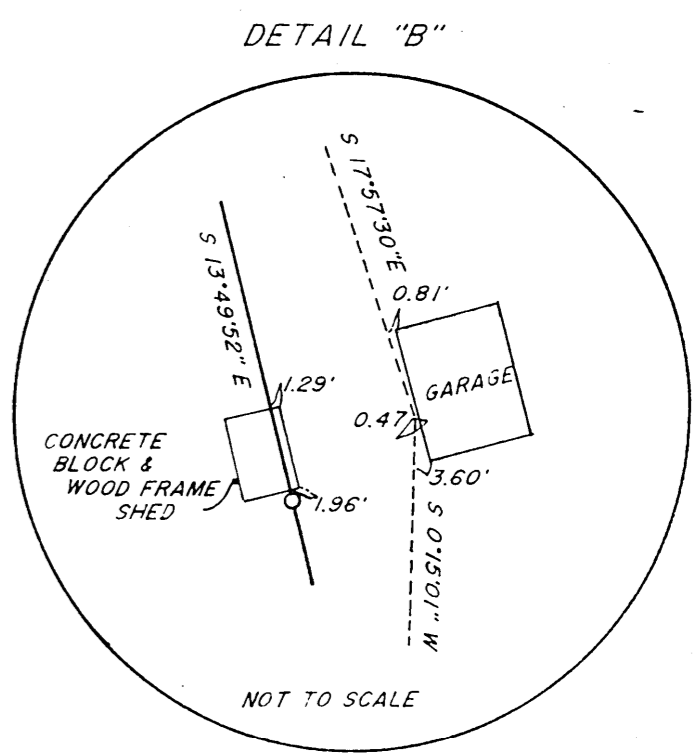
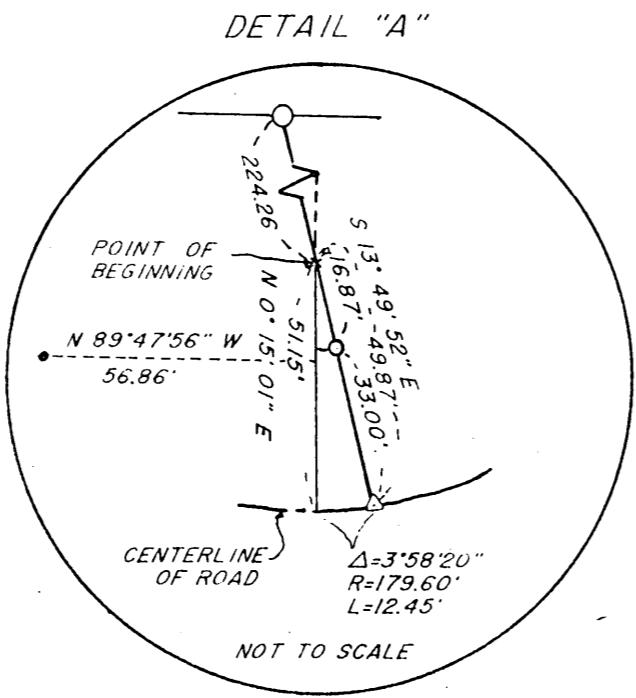
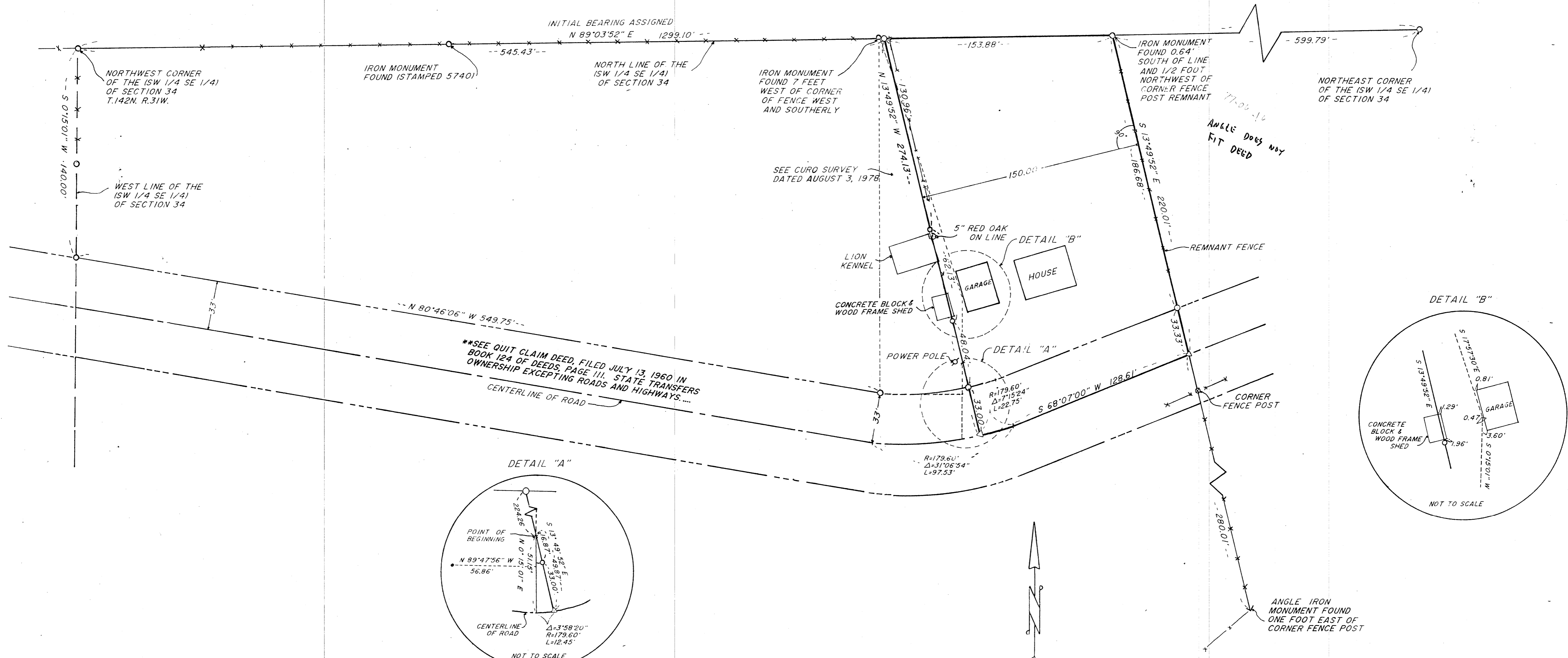

AMI SURVEYORS & MAPPERS  
HCR #1, BOX 704  
HACKENSACK, MINNESOTA 56452  
PHONE: (218) 682-2411

I HEREBY CERTIFY THAT THIS SURVEY WAS PREPARED BY ME OR UNDER MY DIRECT SUPERVISION AND THAT I AM A DULY REGISTERED LAND SURVEYOR UNDER THE LAWS OF THE STATE OF MINNESOTA.

*Roger A. Mustonen* August 1987  
ROGER A. MUSTONEN RLS 11946

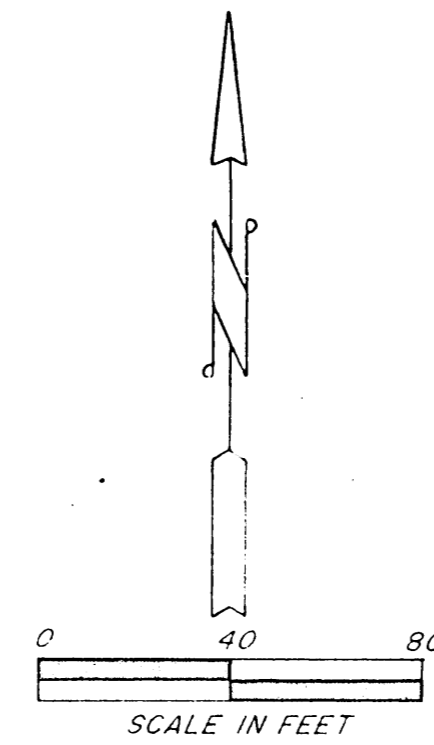

- DENOTES IRON MONUMENT FOUND IN PLACE
- ✓ DENOTES ANGLE IRON MONUMENT FOUND IN PLACE
- DENOTES IRON MONUMENT SET (STAMPED 11946)
- △ DENOTES RAILROAD SPIKE SET
- x—x— DENOTES FENCE LINE

RECEIVED  
#4442  
2010  
SW-SE 34-142-31  
COUNTY SURVEYOR