

Certificate of Survey

Part of the Northwest Quarter of the Southeast Quarter
and part of the Northeast Quarter of the Southeast Quarter
of Section 29, T 137 N, R 29 W, Cass County, Minnesota

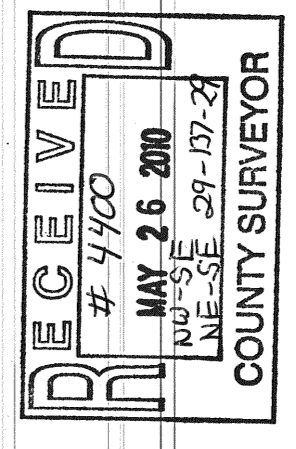
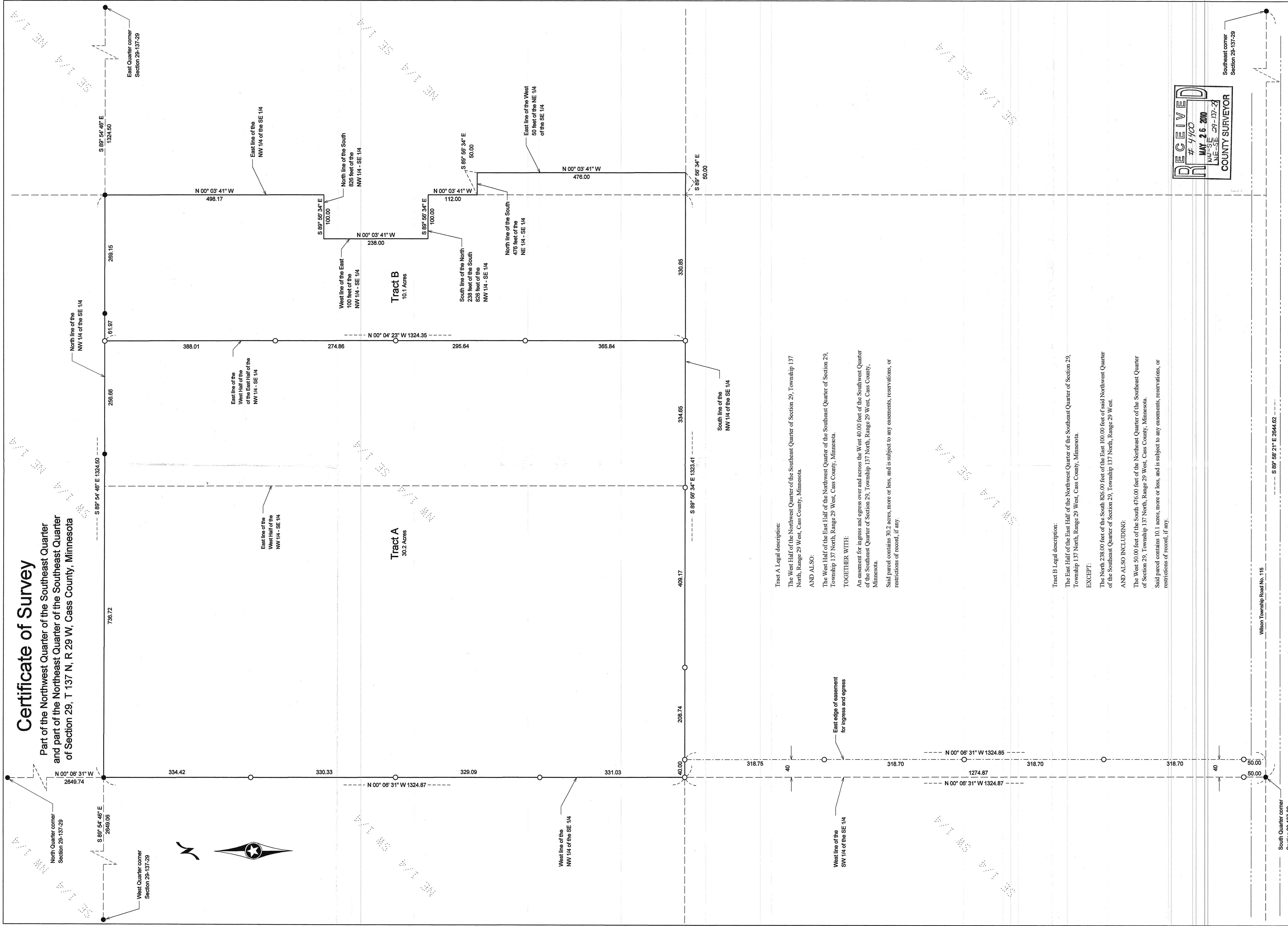

Tract A Legal description:
The West Half of the Northwest Quarter of the Southeast Quarter of Section 29, Township 137 North, Range 29 West, Cass County, Minnesota.
AND ALSO:
The West Half of the East Half of the Northwest Quarter of the Southeast Quarter of Section 29, Township 137 North, Range 29 West, Cass County, Minnesota.

TOGETHER WITH:
An easement for ingress and egress over and across the West 40.00 feet of the Southwest Quarter of the Southeast Quarter of Section 29, Township 137 North, Range 29 West, Cass County, Minnesota.
Said parcel contains 30.2 acres, more or less, and is subject to any easements, reservations, or restrictions of record, if any.

Tract B Legal description:
The East Half of the East Half of the Northwest Quarter of the Southeast Quarter of Section 29, Township 137 North, Range 29 West, Cass County, Minnesota.
EXCEPT:
The North 238.00 feet of the South 826.00 feet of the East 100.00 feet of said Northwest Quarter of the Southeast Quarter of Section 29, Township 137 North, Range 29 West.

AND ALSO INCLUDING:
The West 50.00 feet of the South 476.00 feet of the Northeast Quarter of the Southeast Quarter of Section 29, Township 137 North, Range 29 West, Cass County, Minnesota.
Said parcel contains 10.1 acres, more or less, and is subject to any easements, reservations, or restrictions of record, if any.

No.	Date	REVISIONS

Client Name: Steve McAllister

Survey By: RW
Drawn By: JL
Checked By: JK

I HEREBY CERTIFY THAT THIS PLAN, SURVEY, OR REPORT WAS PREPARED BY ME OR UNDER MY DIRECT SUPERVISION AND THAT I AM A DULY REGISTERED LAND SURVEYOR UNDER THE LAWS OF THE STATE OF MINNESOTA.

SIGNATURE: *Jarrett M. Leas*
JARRETT M. LEAS, MN LICENSE NUMBER 42819

DATE: 4/05/10

PROJECT NO. MCALS1001

SCALE IN FEET
0 50 100 200 300 400 500

Indicates iron monument found
O Indicates iron monument set, marked RLS 42819

Orientation of this bearing system is the North American Datum of 1983/1986.

KRAMER LEAS DELEO
SURVEYING • ENGINEERING • PLANNING
BRAINERD ST. CLOUD