

# Certificate of Survey

Part of the Northeast Quarter of the Northeast Quarter,  
of Section 12, Township 134 North, Range 30 West,  
Cass County, Minnesota

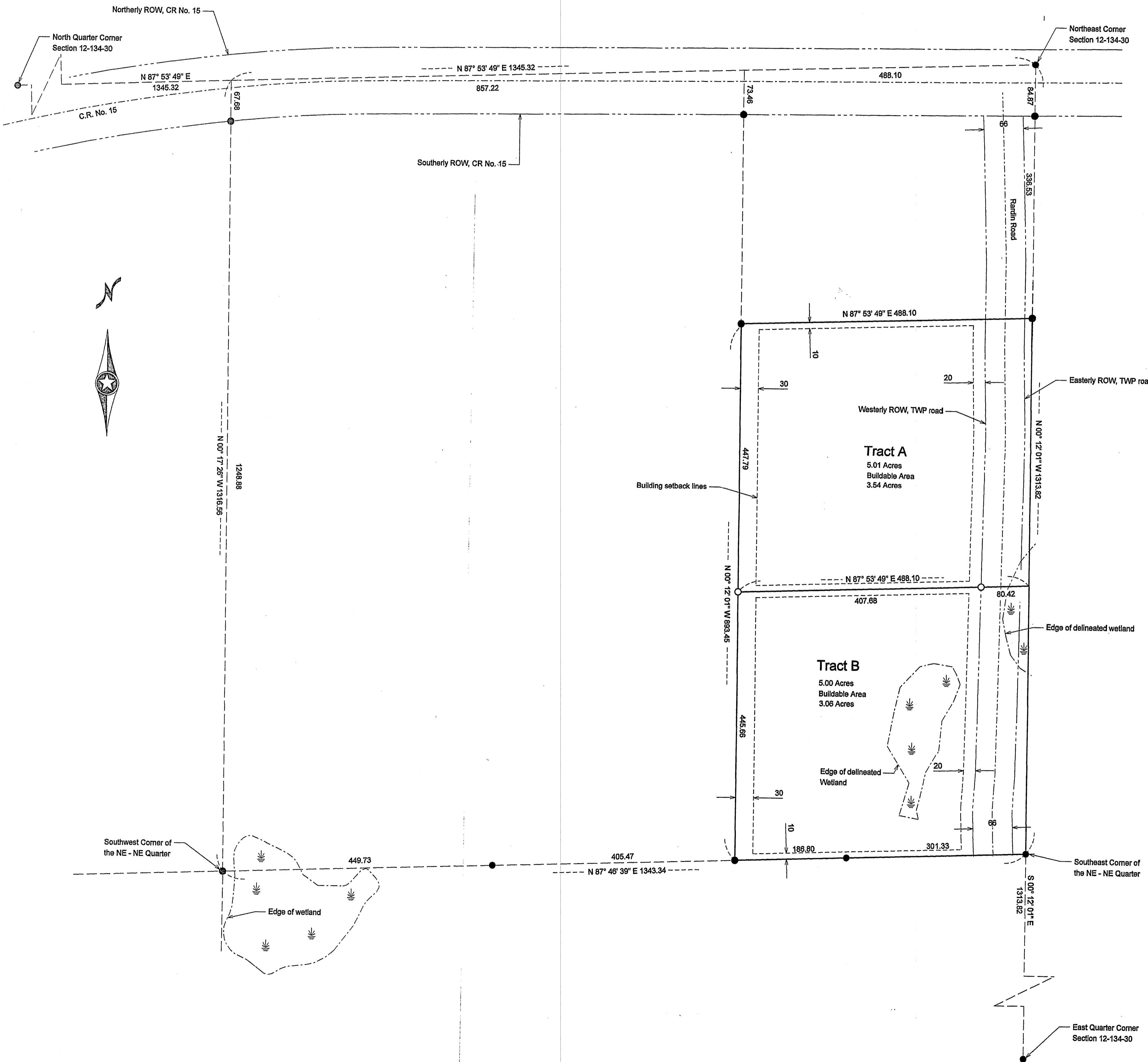

**Tract A Legal description:**

The South 447.54 feet of the North 868.70 feet of the East 487.83 feet of the Northeast Quarter of the Northeast Quarter of Section 12, Township 134 North, Range 30 West, Cass County, Minnesota.

Said parcel contains 5.0 acres, more or less, and is subject to any easements, reservations, or restrictions of record, if any.

**Tract B Legal description:**

The East 487.83 feet of the Northeast Quarter of the Northeast Quarter of Section 12, Township 134 North, Range 30 West, Cass County, Minnesota.

EXCEPT: the North 867.70 feet thereof.

Said parcel contains 5.0 acres, more or less, and is subject to any easements, reservations, or restrictions of record, if any.

- Indicates iron monument found
- Indicates iron monument set, marked RLS 42619

Orientation of this bearing system is the North American Datum of 1983/1996.

Note: Wetlands were delineated by Mitch Brinks, of Kramer Leas Deleo, on September 25th, 2009.

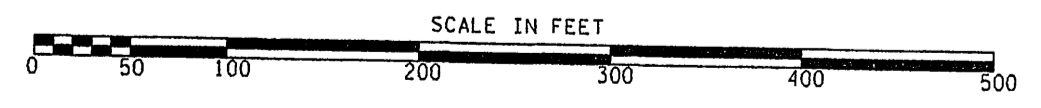
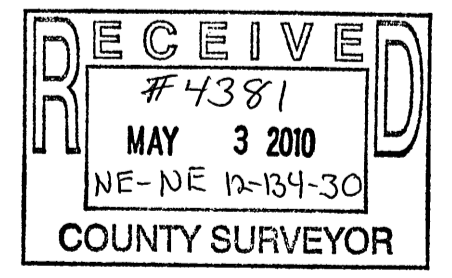

No.	Date	REVISIONS

**Client Name:** Denis Villella

Survey By: MS  
 Drawn By: JL  
 Checked By: JK

I HEREBY CERTIFY THAT THIS PLAN, SURVEY, OR REPORT WAS PREPARED BY ME OR UNDER MY DIRECT SUPERVISION AND THAT I AM A DULY REGISTERED LAND SURVEYOR UNDER THE LAWS OF THE STATE OF MINNESOTA.

SIGNATURE: *Jarrett M. Leas* DATE: 4/28/10  
 JARRETT M. LEAS, MIN LICENSE NUMBER 42619

**PROJECT NO. VILLD1001**

