

CERTIFICATE OF SURVEY

PART OF THE NORTHWEST QUARTER OF THE NORTHEAST QUARTER,
SECTION 17, AND PART OF THE SOUTHWEST QUARTER OF THE SOUTHEAST QUARTER, SECTION 8,
TOWNSHIP 142 NORTH, RANGE 31 WEST,
CASS COUNTY, MINNESOTA

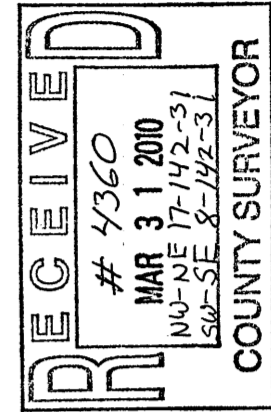

Landecker & Associates, Inc.
Engineering - Surveying - Planning
Walker, MN 56484
Phone: 12185471296 Fax: 12185472272

I HEREBY CERTIFY THAT THIS SURVEY, PLAN, SPECIFICATION, OR REPORT WAS PREPARED BY ME OR UNDER MY DIRECT SUPERVISION AND I AM A LICENSED PROFESSIONAL ENGINEER OR LAND SURVEYOR UNDER THE LAWS OF THE STATE OF MINNESOTA.
Terry L. Freeman
TERRY L. FREEMAN
DATE: 3/30/10 LIC. NO. 21367

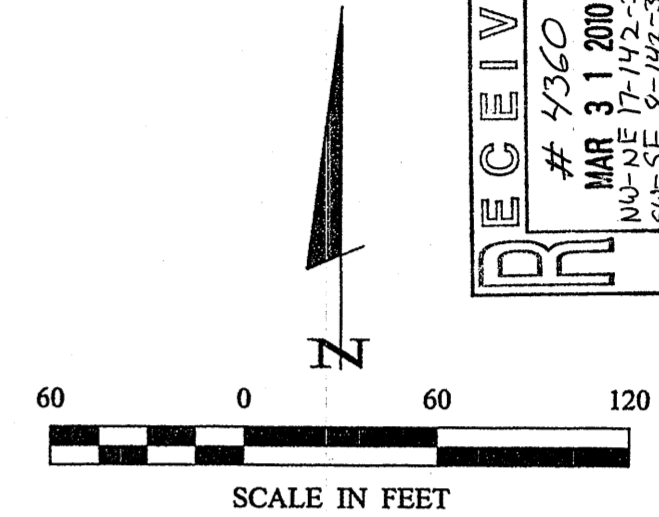
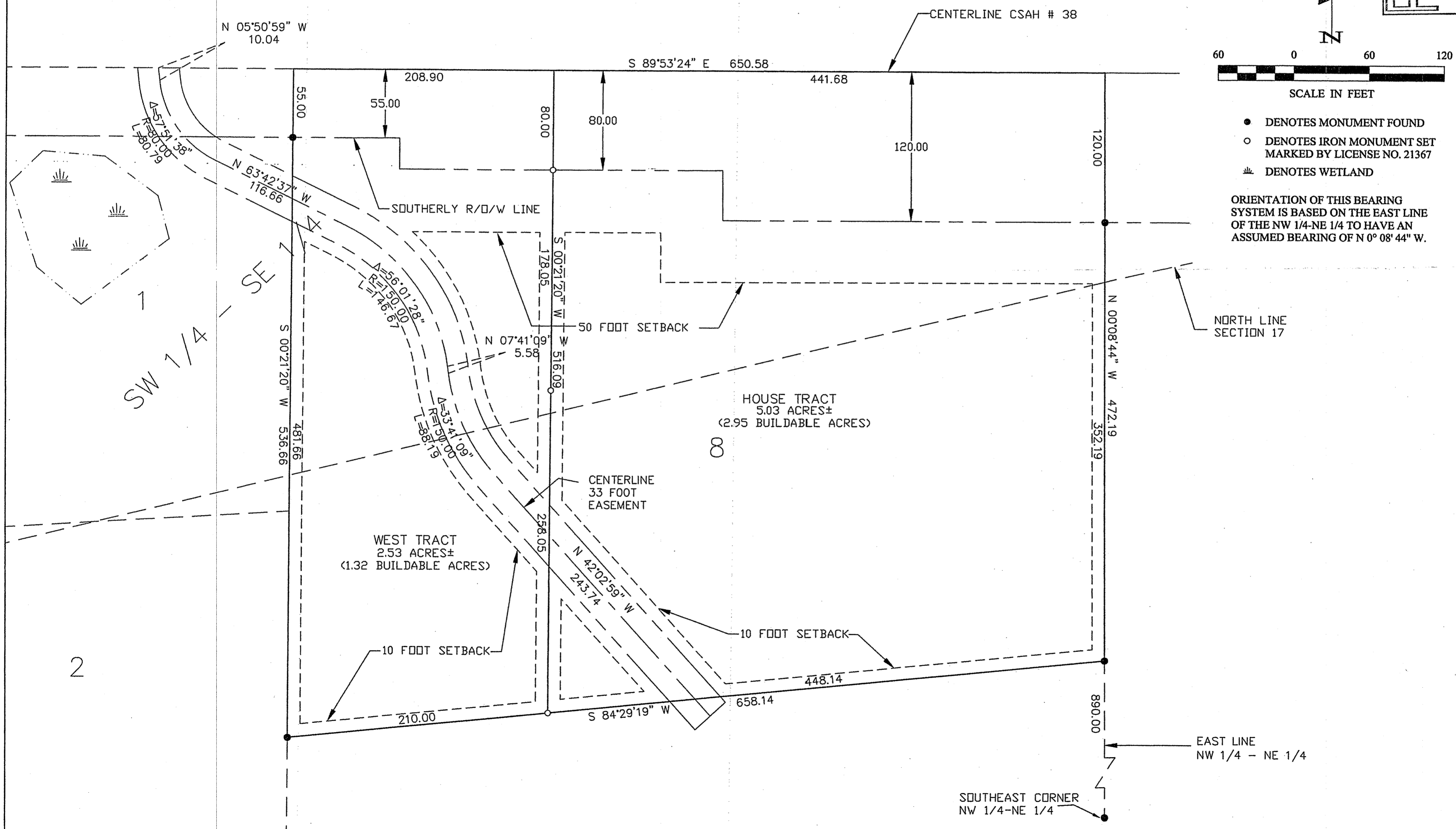

● DENOTES MONUMENT FOUND
○ DENOTES IRON MONUMENT SET MARKED BY LICENSE NO. 21367
☼ DENOTES WETLAND

ORIENTATION OF THIS BEARING SYSTEM IS BASED ON THE EAST LINE OF THE NW 1/4-NE 1/4 TO HAVE AN ASSUMED BEARING OF N 0° 08' 44" W.

REVISIONS	DATE	DESCRIPTION

DATE: 3/30/10
SCALE: 1"=60'
HORIZ. NONE
VERT. NONE

COMPUTER: 022136
FIELD BOOK: PG.
BOOK: PG.
FILE NO: 022136

PROJ. MGR. DRG
CHECKED BY: TLF
DRAWN BY: DRG