

# YEH SKETCH OF DESCRIPTION

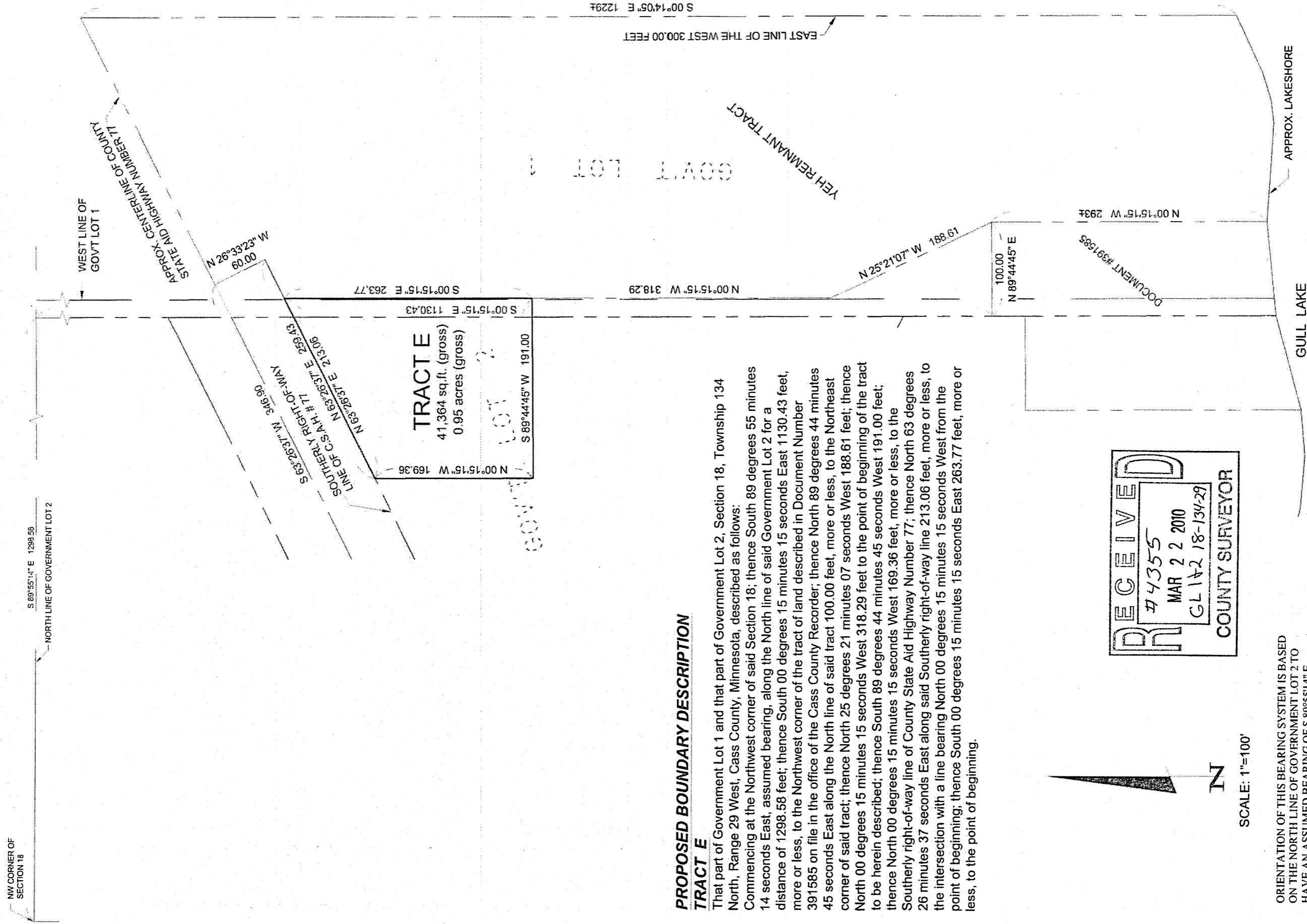

## PROPOSED BOUNDARY DESCRIPTION TRACT E

That part of Government Lot 1 and that part of Government Lot 2, Section 18, Township 134 North, Range 29 West, Cass County, Minnesota, described as follows:  
 Commencing at the Northwest corner of said Section 18; thence South 89 degrees 55 minutes 14 seconds East, assumed bearing, along the North line of said Government Lot 2 for a distance of 1298.58 feet; thence South 00 degrees 15 minutes 15 seconds East 1130.43 feet, more or less, to the Northwest corner of the tract of land described in Document Number 391585 on file in the office of the Cass County Recorder; thence North 89 degrees 44 minutes 45 seconds East along the North line of said tract 100.00 feet, more or less, to the Northeast corner of said tract; thence North 25 degrees 21 minutes 07 seconds West 188.61 feet; thence North 00 degrees 15 minutes 15 seconds West 318.29 feet to the point of beginning of the tract to be herein described; thence South 89 degrees 44 minutes 45 seconds West 191.00 feet; thence North 00 degrees 15 minutes 15 seconds West 169.36 feet, more or less, to the Southerly right-of-way line of County State Aid Highway Number 77; thence North 63 degrees 26 minutes 37 seconds East along said Southerly right-of-way line 213.06 feet, more or less, to the intersection with a line bearing North 00 degrees 15 minutes 15 seconds West from the point of beginning; thence South 00 degrees 15 minutes 15 seconds East 263.77 feet, more or less, to the point of beginning.



SCALE: 1"=100'

ORIENTATION OF THIS BEARING SYSTEM IS BASED ON THE NORTH LINE OF GOVERNMENT LOT 2 TO HAVE AN ASSUMED BEARING OF S 89°55'14" E.

SHEET	YEH SKETCH OF DESCRIPTION	PROJECT No	DATE	REVISIONS	BY
1					
2					
3					
4					
5					
6					
7					
8					
9					
10					

YEH Sketch of Description	PROJECT MANAGER	DATE	BY
Tim Yeh	PAT	3-19-2010	
10501 Gull View Road SW	CHECKED BY	SCALE	
Nisswa, MN 55468	PAT	1"=100'	
	DRAWN BY	FIELD BOOK	
	RJF	BOOK 304, PG. 17	

DATE	DESCRIPTION
3-19-2010	41002

RECEIVED  
 #4355  
 MAR 22 2010  
 GL 18-13429  
 COUNTY SURVEYOR

STONEMARK LAND SURVEYING, INC.  
 1113 Hwy 874  
 Payson Lake, MN 56472  
 Phone: 1218568-4940 Fax: 218 568 5604