

ALTA/ACSM LAND TITLE SURVEY

NORTHWOOD SUBDIVISION
CASS COUNTY, MINNESOTA
NE 1/4, SE 1/4, SECTION 5,
T145N, R31W

SURVEYOR'S NOTES:

1. There is no Flood Zone Map available for this area.
2. There are no building, set back, height or floor space area restrictions.
3. There are no set parking areas.
4. There is no observable evidence of street or sidewalk construction.
5. All surrounding land is held in trust by the Leech Lake Indian Reservation.
6. The area of the parcel is 2.47 acres.
7. Bearing system: Based on NAD83 Cass County North Zone.

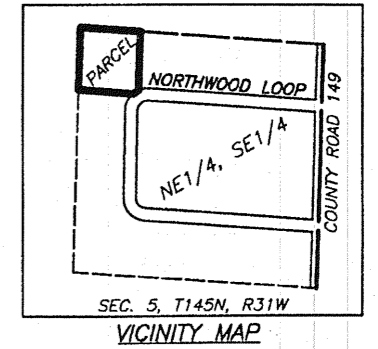

DESCRIPTION:

That part of the Northeast Quarter of the Southeast Quarter, Section 5, Township 145 North, Range 31 West of the 5th Principal Meridian, described as follows:
Commencing at the the northeast corner of said Northeast Quarter of the Southeast Quarter, thence North 85 degrees 57 minutes 26 seconds West, bearing system based on NAD83 Cass County North Zone, along the north line of said Northeast Quarter of the Southeast Quarter, a distance of 987.33 feet to the point of beginning of the parcel to be described; Thence continue North 85 degrees 57 minutes 26 seconds West, along said north line, a distance of 322.03 feet to the west line of said Northeast Quarter of the Southeast Quarter; thence South 01 degrees 39 minutes 56 seconds West, along said west line, a distance of 336.04 feet; thence South 85 degrees 57 minutes 26 seconds East, parallel with the north line of said Northeast Quarter of the Southeast Quarter, a distance of 291.55 feet to the northwesterly right of way of Northwood Loop; thence northeasterly, along said right of way, a distance of 36.81 feet along a non-tangential curve, concave to the southeast, having a radius of 118.00 feet, a central angle of 17 degrees 52 minutes 18 seconds and a chord 36.66 feet in length that bears North 57 degrees 50 minutes 57 seconds East; thence North 01 degrees 39 minutes 56 seconds East, parallel with the west line of said Northeast Quarter of the Southeast Quarter, a distance of 314.37 feet to the point of beginning.

SURVEYOR'S CERTIFICATION:

I, the undersigned, hereby certify to Leech Lake Limited Partnership #5, Leech Lake Band of Objibwe (the "Tribe"), Leech Lake Reservation Housing Authority, (the "Agency") and Raymond James Tax Credit Fund XX L.L.C., and its affiliates, or successors and assigns as of the date hereof, that:

This is to certify that this map or plat and the survey on which it is based were made in accordance with the "Minimum Standard Detail Requirements for ALTA/ACSM Land Title Surveys", jointly established and adopted by ALTA and NSPS in 2005, including Table A items 1-6,7(a) and 8-11(b), 13, 16-18 thereof. Pursuant to the Accuracy Standards as adopted by ALTA and NSPS and in my professional opinion, as a land surveyor registered in the State of Minnesota, the Relative Positional Accuracy of this survey does not exceed that which is specified therein.

To the best of my knowledge, belief and information, except as shown: There are no encroachments either way across property lines; title lines and lines of actual possession are the same; and the premises are free of any 100/500 year return frequency flood hazard, and such flood free condition is shown on the Federal Flood Insurance Rate Map, There are no Federal Flood Insurance Rate Maps available for this area.

Arthur D. Larson
Arthur D. Larson
Registration No. 14455
Dated: 3/27/08

RECEIVED
#4344
FEB 2 2010
NE-SE 5-145-31
COUNTY SURVEYOR

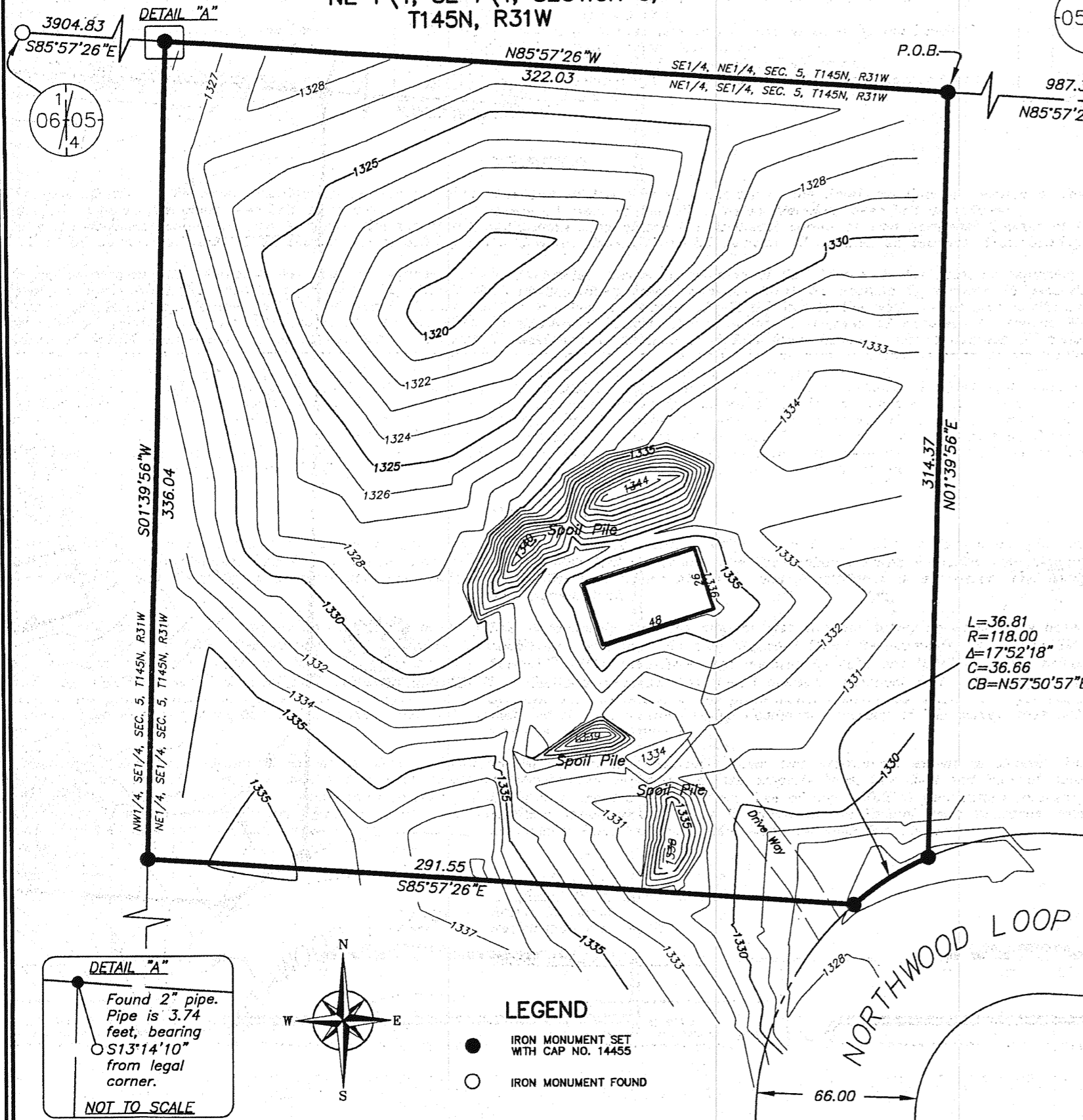
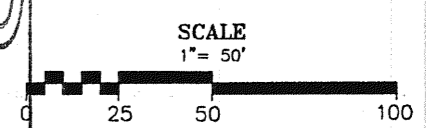

L=36.81
R=118.00
A=17°52'18"
C=36.66
CB=N57°50'57"E

DETAIL "A"
Found 2" pipe.
Pipe is 3.74 feet, bearing S13°14'10" from legal corner.
NOT TO SCALE

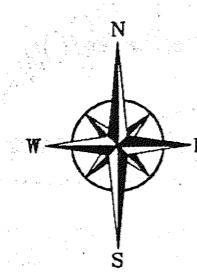

LEGEND
● IRON MONUMENT SET WITH CAP NO. 14455
○ IRON MONUMENT FOUND

WARNING
LOCATION OF UNDERGROUND UTILITIES TO BE VERIFIED BY CONTRACTOR
GOPHER STATE ONE CALL
CALL BEFORE DIGGING,
1-800-252-1166
REQUIRED BY LAW

NORTHWESTERN SURVEYING AND ENGINEERING, INC.
P.O. BOX 3087 BEMIDJI MN 56619 218-444-9394

JOB NO. 08009
DATE: 03-03-2008

Exhibit A-4