

CERTIFICATE OF SURVEY

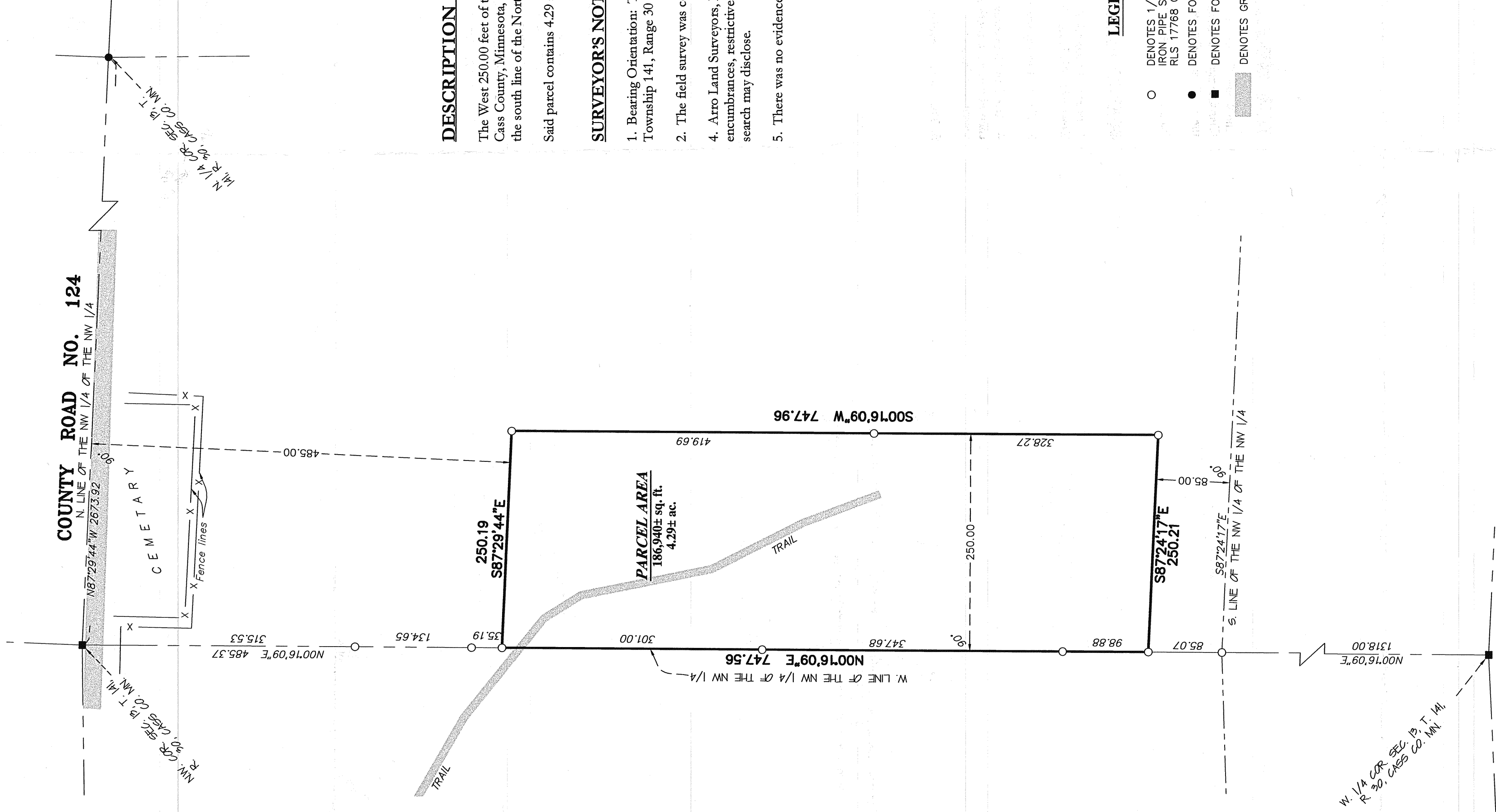

DESCRIPTION OF PROPERTY SURVEYED

The West 250.00 feet of the Northwest Quarter of the Northwest Quarter, Section 13, Township 141, Range 30, Cass County, Minnesota, which lies north of the north line of the South 85.00 feet thereof and which lies south of the south line of the North 485.00 feet thereof.

Said parcel contains 4.29 acres of land, more or less, and is subject to existing easements of record.

SURVEYOR'S NOTES:

1. Bearing Orientation: The north line of the Northwest Quarter of the Northwest Quarter of Section 13, Township 141, Range 30 is assumed to have a bearing of North 87 degrees 29 minutes 44 seconds West.
2. The field survey was completed on December 7, 2009.
4. Arro Land Surveyors, LLC has made no investigation or independent search for easements of record, encumbrances, restrictive covenants, ownership title evidence, or any other facts that an accurate and current title search may disclose.
5. There was no evidence of visible wetlands across the property being surveyed.

LEGEND

- DENOTES 1/2 INCH x 14 INCH IRON PIPE SET AND MARKED WITH RLS 17768 CAP.
- DENOTES FOUND SURVEY MONUMENT
- DENOTES FOUND GLO MONUMENT
- ▨ DENOTES GRAVEL SURFACE

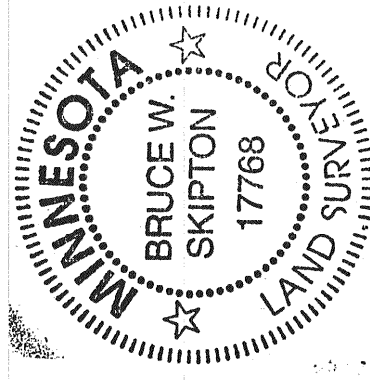
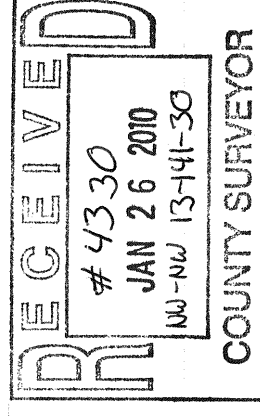
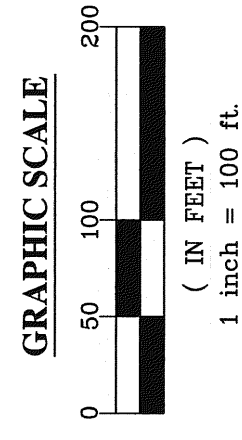
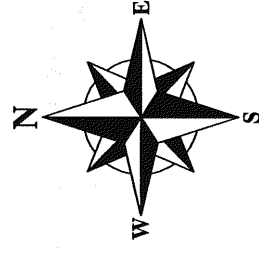

NO.	DATE	BY	REVISION DESCRIPTION

CLIENT:
Jeff and Barbara Morrill
 P.O. Box 685
 Walker, MN 56484

BOUNDARY SURVEY
 Part of the NW 1/4 of the NW 1/4
 Sec. 13, T. 141, R. 30, Cass Co. MN.



I hereby certify that this survey, plan or report was prepared by me or under my direct supervision and that I am a duly licensed land surveyor under the laws of the state of Minnesota.
 Dated this 26th day of January, 2010
 By: *Bruce W. Skipton*
 Bruce W. Skipton, Minnesota License No. 17768