

CERTIFICATE OF SURVEY

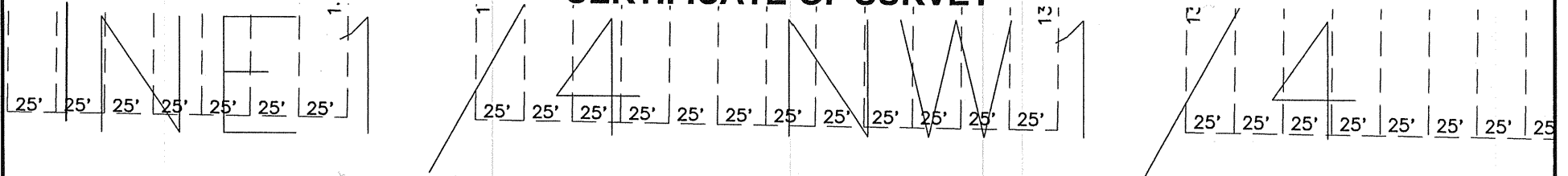

2ND STREET N

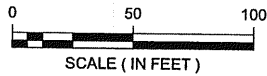
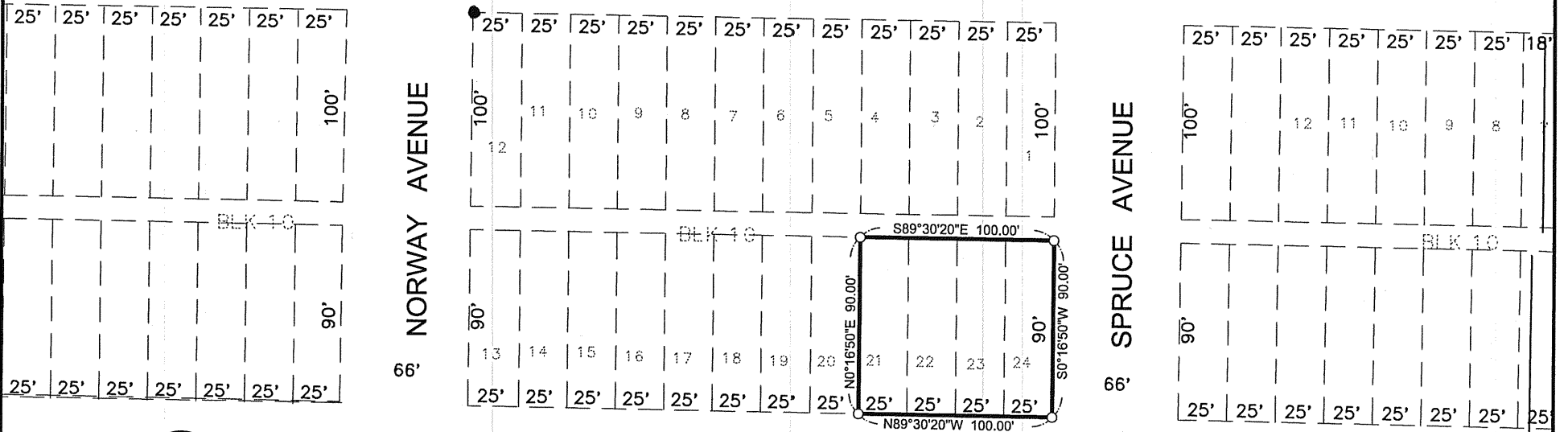

DESCRIPTION:

Lots 21, 22, 23 and 24, Block 10, TOWNSHIP OF CASS LAKE, according to the Official Plat thereof on file at the Recorders Office in and for the County of Cass, State of Minnesota.

Subject to easements, restrictions or reservations of record, if any.

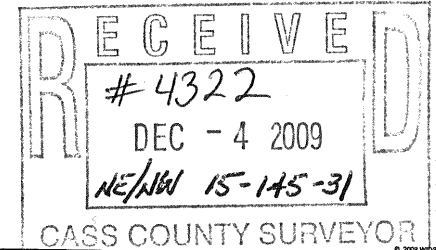

- ORIENTATION OF THIS BEARING SYSTEM IS BASED ON AN ASSUMED DATUM
- = DENOTES FOUND IRON MONUMENT
 - = DENOTES 1/2 INCH DIAMETER BY 18 INCH LONG IRON REBAR MONUMENT SET AND MARKED RLS # 15815

DATE:	MONTH, DAY, YEAR	DATE:	AMENDMENTS	BY:	PREPARED FOR: FRONTIER HOMES
SCALE:	AS SHOWN				<small> I HEREBY CERTIFY THAT THIS SURVEY, PLAN, OR REPORT WAS PREPARED BY ME OR UNDER MY DIRECT SUPERVISION AND THAT I AM A DULY LICENSED LAND SURVEYOR UNDER THE LAWS OF THE STATE OF MINNESOTA. </small>
DRAWN BY:	X.X.X.				
CHECKED BY:	Y.Y.Y.				
FILE NUMBER:	ZZZZZZ				<small> GARY L. THOMPSON DATE: 10-08-09 LIC. NO. 15815 </small>

WIDETH SMITH NOLTING

CASS COUNTY SURVEYOR

ENGINEERS
ARCHITECTS
LAND SURVEYORS
ENVIRONMENTAL SERVICES

ALEXANDRIA, MN
BRANDER, MN
CROOKSTON, MN
GRAND FORKS, ND
FRED WISSE, MN
ROCHESTER, MN
SIOUX FALLS, SD