

CERTIFICATE OF SURVEY

LONG LAKE

RECEIVED
 #43/6
 JUL 2 2009
 GL9 4-139-29
 COUNTY SURVEYOR

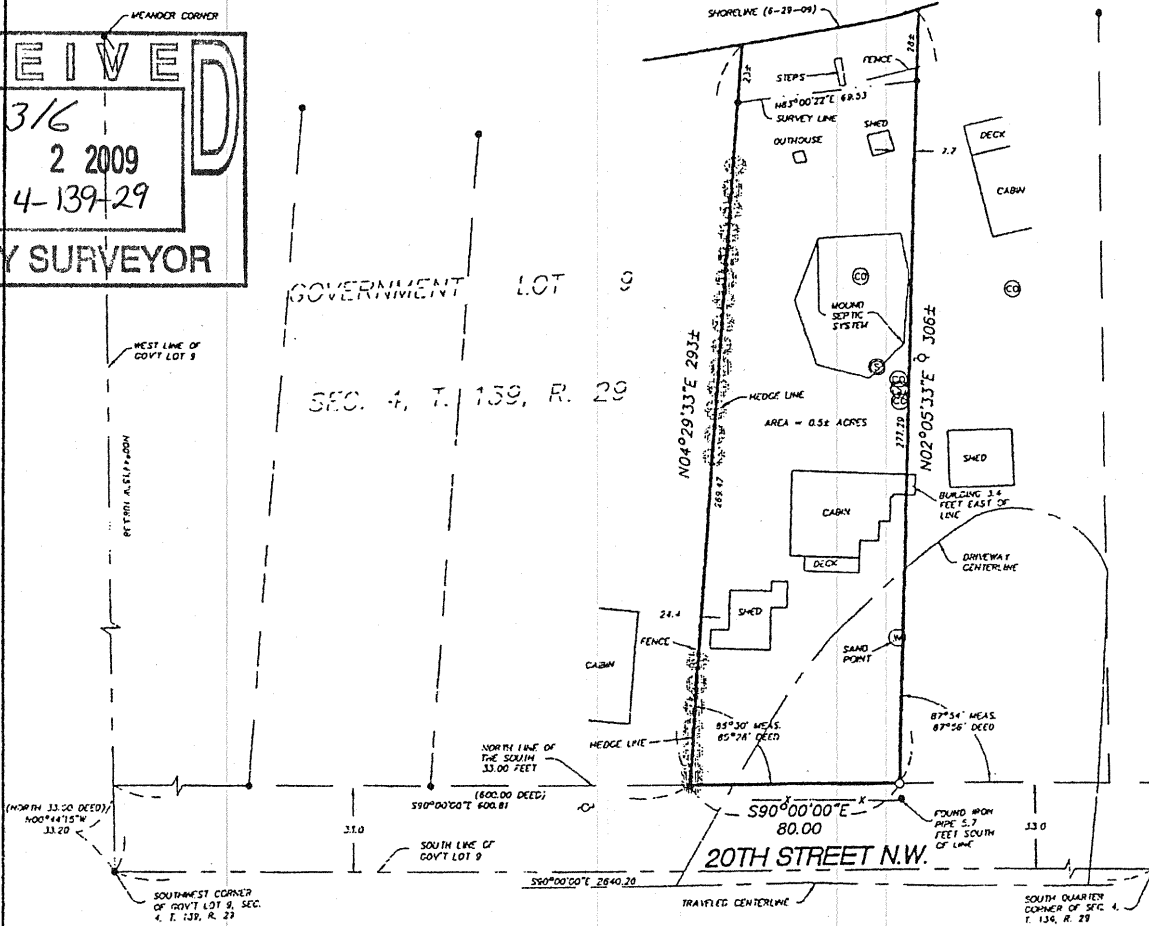

EXISTING LEGAL DESCRIPTION:

That part of Government Lot 9, Section 4, Township 139, Range 29, Cass County, Minnesota, described as follows: Starting at the southwest corner of said Section 4, running thence North 33 feet to a point; running thence East, parallel to the South line of said Section 4, a distance of 600 feet to a point, the point of beginning of the premises to be conveyed herein; thence deflect left 85 degrees 28 minutes and run to the water's edge of Long Lake; thence deflect right 75 degrees 55 minutes and run 70 feet along the water's edge of said lake to a point; thence deflect right 103 degrees 38 minutes and run to a point 33 feet North the said Section line of Section 4; running thence westerly, 80 feet, more or less, to the point of beginning.

PROPOSED LEGAL DESCRIPTION:

That part of Government Lot 9, Section 4, Township 139 North, Range 29 West, Cass County, Minnesota, described as follows: Commencing at the southwest corner of said Government Lot 9 to the north line of the degrees 44 minutes 15 seconds East 33.20 feet, assumed bearing along the west line of said Government Lot 9; thence North 00 degrees 33.00 feet of said Government Lot 9; thence South 90 degrees 00 minutes 00 seconds East 600.81 feet along said north line of the South 33.00 feet to the point of beginning of the parcel of land to be described; thence continue South 90 degrees 00 minutes 00 seconds East 80.00 feet along said north line of the South 33.00 feet; thence North 02 degrees 05 minutes 33 seconds East 306 feet, more or less, to the shore of Long Lake; thence Southwesterly along said shore to its intersection with a line which bears North 04 degrees 29 minutes 33 seconds East from the point of beginning; thence South 04 degrees 29 minutes 33 seconds West 293 feet, more or less, to the point of beginning.

- Denotes iron monument found
- Denotes iron monument set
- Denotes power pole
- ⊙ Denotes sewer manhole
- ⊕ Denotes sewer inspection pipe

Bearings based on assumed datum.
 Scale: 1 inch = 40 feet

I hereby certify that this survey was prepared by me or under my direct supervision and that I am a duly Licensed Land Surveyor under the laws of the State of Minnesota.

Paul Herkenhoff 6-30-09
 Paul Herkenhoff, R.L.S. Date
 License No. 45875

REQUESTED BY:

Heartland Real Estate



Westwood

Westwood Professional Services, Inc.
 423 Laurel Street
 Brainerd, MN 56401
 PHONE 218-829-1751
 FAX 218-829-4773
 TOLL FREE 1-800-270-8495
 www.westwoodps.com

Drawn by: PDH Date: 06/30/09 Job No. 20097594