

RIGHT-OF-WAY MAP FOR NORMAN POINT ROAD WOODROW TOWNSHIP, CASS COUNTY, MINNESOTA



BIRCH RIDGE ESTATES
BLOCK 1

GOV'T LOT 4

GOV'T LOT 3

- LEGEND**
- DENOTES FOUND SURVEY MONUMENT
 - P.O.B. DENOTES POINT OF BEGINNING
 - DENOTES TELEPHONE PEDESTAL
 - ▨ DENOTES GRAVEL SURFACE
 - ▩ DENOTES WATER SURFACE

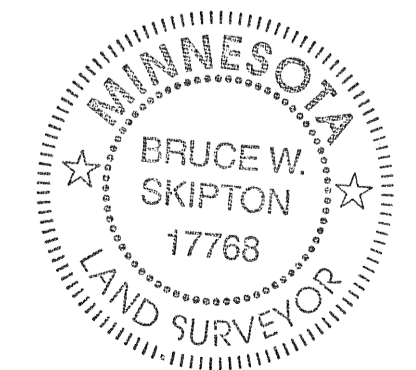
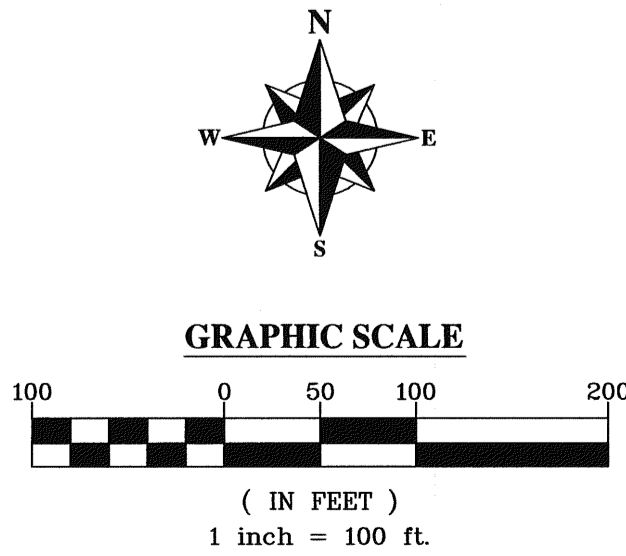

RECEIVED
4573
DEC 2 2009
C.L.Y. 25-140-2P
COUNTY SURVEYOR

I hereby certify that this survey, plan or report was prepared by me or under my direct supervision and that I am a duly licensed land surveyor under the laws of the state of Minnesota.
Dated this 27th day of Dec 2009
By: *Bruce W. Skipton*
Bruce W. Skipton, Minnesota License No. 17768



RIGHT-OF-WAY MAP
NORMAN POINT ROAD
SEC. 25 & 36, TWP 140, RGE 29
WOODROW TWP., CASS CO., MN

WOODROW TOWNSHIP
c/o MIKE FROEHLIG
2483 ISLAND LAKE DR. NW
LONGVILLE, MN 56655

DRAWN BY: CUC	CHECKED BY: BWS
APPROVED BY: BWS	JOB NUMBER: 08-090
NO. DATE BY	REVISION DESCRIPTION

RIGHT-OF-WAY MAP FOR NORMAN POINT ROAD WOODROW TOWNSHIP, CASS COUNTY, MINNESOTA

RECEIVED
4373
DEC 2 2009
CASS COUNTY SURVEYOR



LEGEND

- DENOTES FOUND SURVEY MONUMENT
- DENOTES TELEPHONE PEDESTAL
- ▨ DENOTES GRAVEL SURFACE
- ▨ DENOTES WATER SURFACE

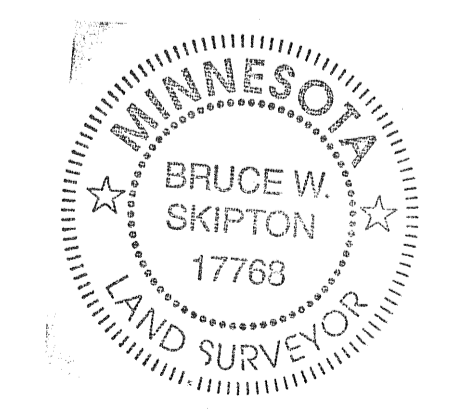
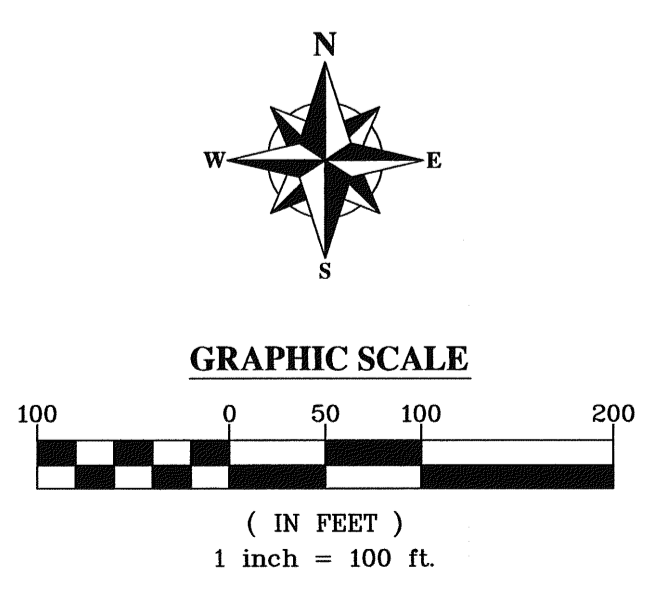

WOODROW TOWNSHIP
c/o MIKE FROEHLIG
2483 ISLAND LAKE DR. NW
LONGVILLE, MN 56655

RIGHT-OF-WAY MAP
NORMAN POINT ROAD
SEC. 25 & 36, TWP 140, RGE 29
WOODROW TWP., CASS CO., MN



I hereby certify that this survey, plan or report was prepared by me or under my direct supervision and that I am a duly licensed land surveyor under the laws of the state of Minnesota.

Dated this 29th day of October 2009

By: *Bruce W. Skipton*
Bruce W. Skipton, Minnesota License No. 17768

NO.	DATE	BY	REVISION DESCRIPTION