

Recording

© 2009 Westwood Professional Services, Inc.

CERTIFICATE OF SURVEY

LEGAL DESCRIPTION FOR NORTH PARCEL:

The North Half of the South Half of the North Half of Government Lot 2, Section 30, Township 134 North, Range 30 West Cass County, Minnesota. Subject to the right-of-way for 45th Avenue and subject to easements, reservations and restrictions of record, if any.

LEGAL DESCRIPTION FOR SOUTH PARCEL:

The South Half of the South Half of the North Half of Government Lot 2, Section 30, Township 134 North, Range 30 West Cass County, Minnesota. Subject to the right-of-way for 45th Avenue and subject to easements, reservations and restrictions of record, if any.

SURVEYORS NOTES:

- 1) The purpose of this survey is to combine the "North Parcel" with the adjoining parcel to the north and to combine the "South Parcel" with the adjoining parcel to the south. No additional parcels are being created as a part of this survey.
- 2) No title work was furnished for the preparation of this survey to show the existence of easements or encumbrances, if any.

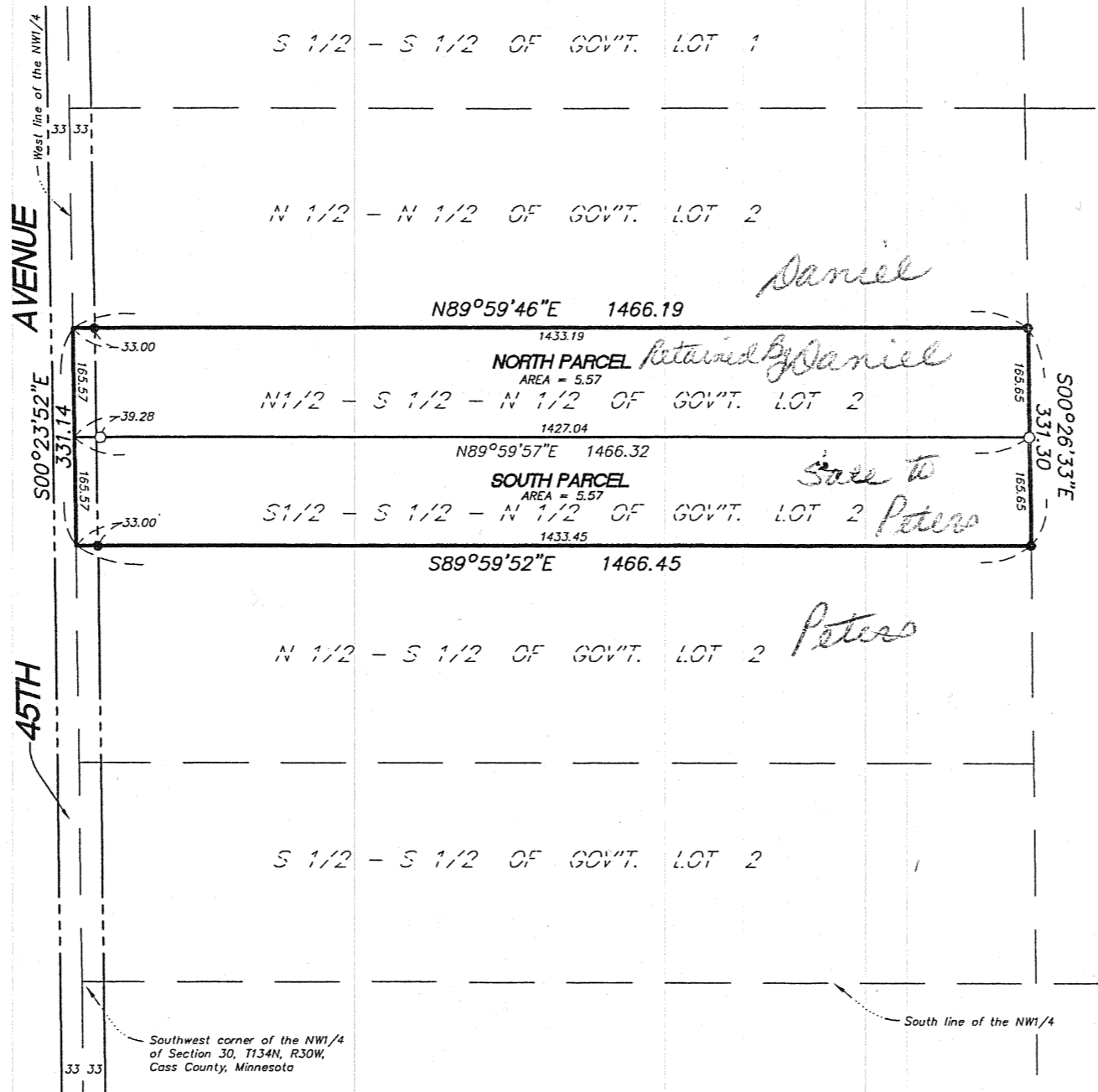

Scale: 1 inch = 200 feet

- Denotes iron monument found
 - Denotes iron monument set
- Bearings based on assumed datum.

I hereby certify that this survey was prepared by me or under my direct supervision and that I am a duly Licensed Land Surveyor under the laws of the State of Minnesota.

Chris Hoglund 10/12/09
 Chris Hoglund, R.L.S. Date
 License No. 43932

REQUESTED BY:
Mike Peters

Westwood Professional Services, Inc.
 423 Laurel Street
 Brainerd, MN 56401

PHONE 218-829-1751
 FAX 218-829-4733
 TOLL FREE 1-800-270-9495
 www.westwoodps.com

Westwood

Drawn by: cdh Date: 10/12/09 Job No: 20097649

RECEIVED
 # 4267
 OCT 23 2009
 GL2 30-134-30
 COUNTY SURVEYOR

20097649CT501.dwg