

Certificate of Survey for: Lake Country Power (Pine Lake Township)

An utility easement across that part of the
NE 1/4 of the NE 1/4 and the SE 1/4 of the NE 1/4, Section 20,
and the NW 1/4 of the NW 1/4 and SW 1/4 of the NW 1/4, Section 21,
all in Township 141 North, Range 29 West,
Cass County, Minnesota

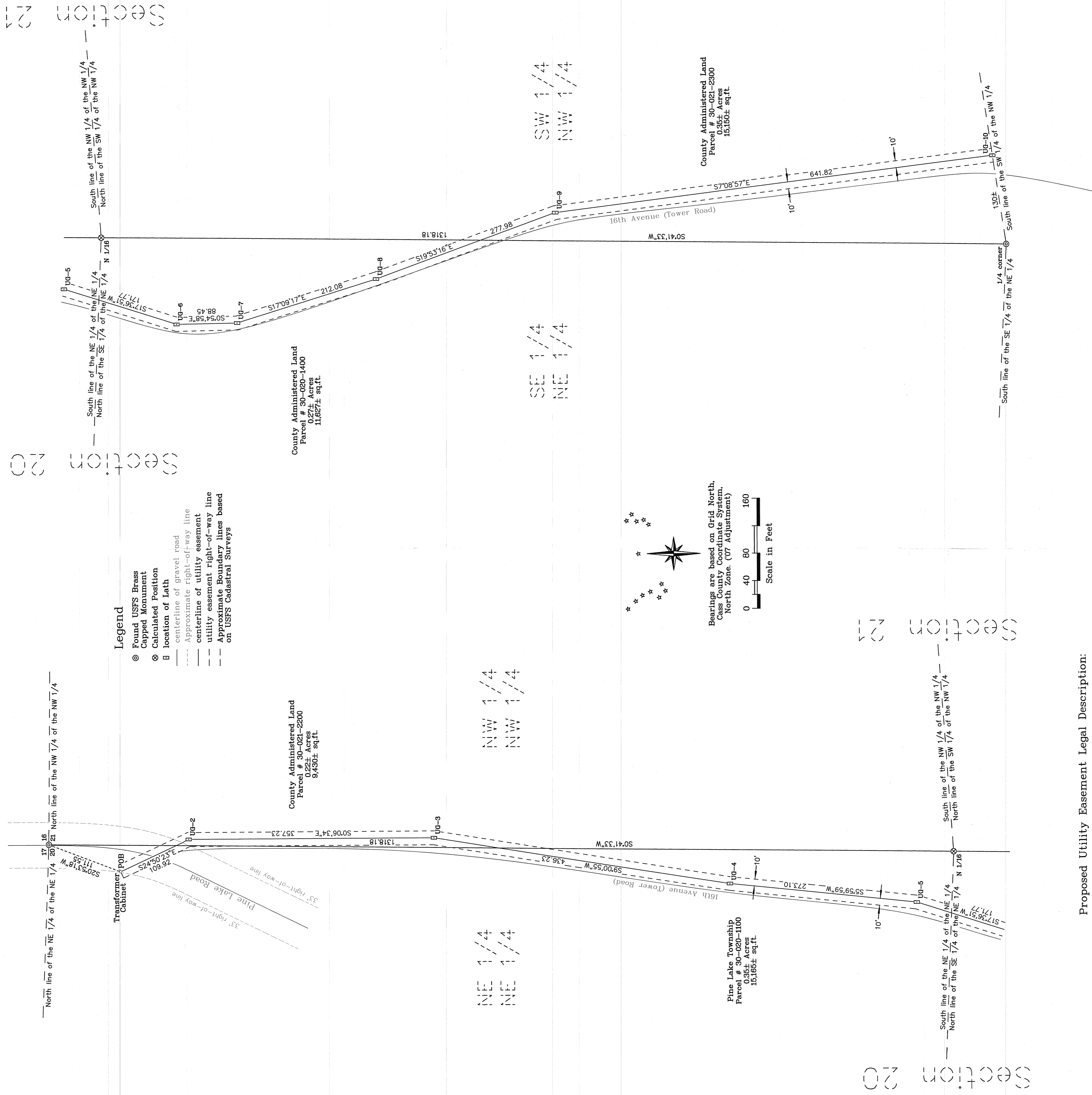

Legend

- ⊙ Found USFS Brass Capped Monument
- ⊗ Calculated Position
- ⊠ location of Lath
- centerline of gravel road
- Approximate right-of-way line
- centerline of utility easement
- utility easement right-of-way line
- Approximate Boundary lines based on USFS Cadastral Surveys

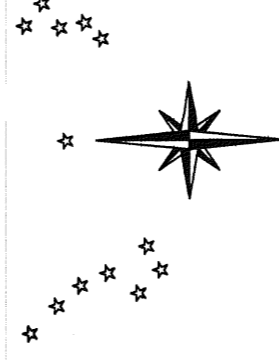

Bearings are based on Grid North,
Cass County Coordinate System,
North Zone, (07 Adjustment)

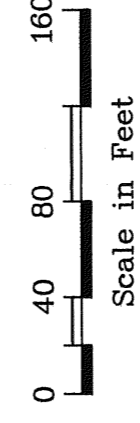

Proposed Utility Easement Legal Description:

A 20 foot wide utility easement across that part of the Northeast Quarter of the Northeast Quarter and the Southeast Quarter of the Northeast Quarter, Section 20, and that part of the Northwest Quarter of the Northwest Quarter and the Southwest Quarter of the Northwest Quarter, Section 21, all in Township 141 North, Range 29 West of the Fifth Principal Meridian, which lies 10 feet on each side of the following described centerline:
Commencing at the southwest corner of the Southwest Quarter of the Northeast Quarter of Section 21; thence N04°1'33"E a distance of 2636.36 feet to the northeast corner of said Northeast Quarter of the Northeast Quarter of Section 20; thence S20°53'18"W a distance of 111.55 feet to the point of beginning; thence S24°50'23"E a distance of 109.92 feet; thence S07°06'34"E a distance of 357.23 feet; thence S9°00'55"W a distance of 436.23 feet; thence S5°59'59"W a distance of 273.10 feet; thence S17°36'51"W a distance of 171.77 feet; thence S0°54'58"E a distance of 88.45 feet; thence S17°09'17"E a distance of 641.82 feet to 212.08 feet; thence S19°53'16"E a distance of 277.98 feet; thence S7°08'57"E a distance of 641.82 feet to the south line of the Southwest Quarter of the Northwest Quarter of Section 21 and there terminate. Sidelines of said easement shall extend to or terminate on the southerly right of way line of Pine Lake Road and the south line of said Southwest Quarter of the Northwest Quarter.

Surveyor's Affidavit
I hereby certify that this survey, plan, or report was prepared by me or under my direct supervision and that I am a duly Licensed Land Surveyor under the laws of the State of Minnesota.

LaVerne Levelling
Date: 9-28-09 Registration No. 16089

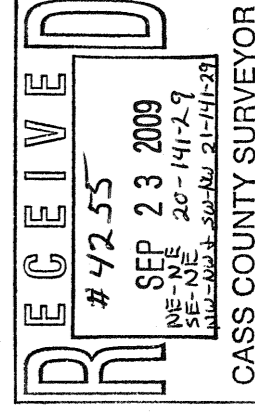

NORTHERN LIGHTS
SURVEYING &
MAPPING, INC.
1007 NW 4th Street
Grand Rapids, MN 55744
Phone/Fax: (218) 328-5325
nlsurveying1001@qwestoffice.net