

CERTIFICATE OF SURVEY

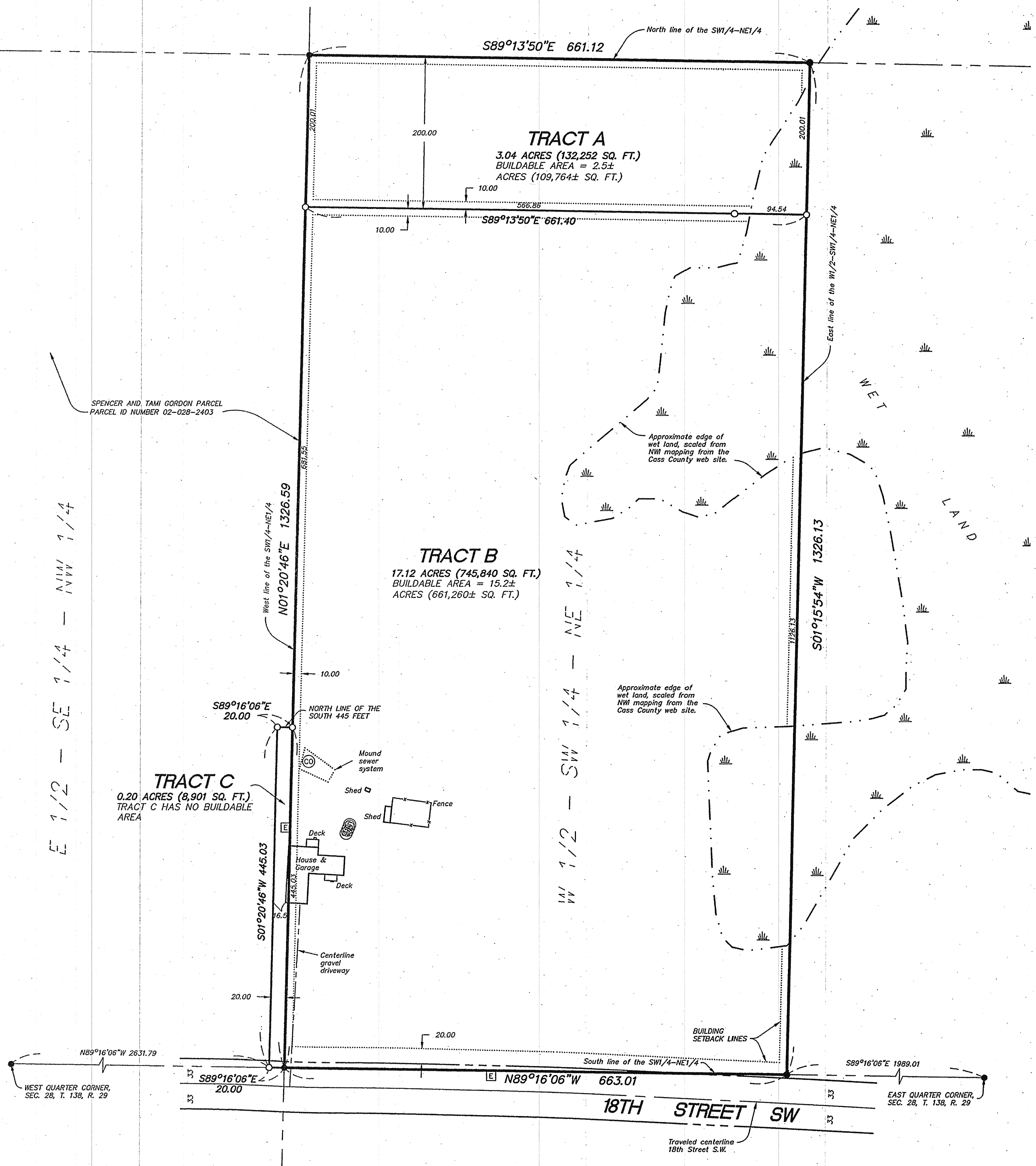

LEGAL DESCRIPTION FOR TRACT A:

The North 200.00 feet of the West Half of the Southwest Quarter of the Northeast Quarter of Section 28, Township 138 North, Range 29 West, Cass County, Minnesota.

Subject to easements, reservations and restrictions of record, if any.

LEGAL DESCRIPTION FOR TRACT B:

The West Half of the Southwest Quarter of the Northeast Quarter of Section 28, Township 138 North, Range 29 West, Cass County, Minnesota, Except the North 200.00 feet thereof.

Subject to right of way and subject to easements, reservations and restrictions of record, if any.

LEGAL DESCRIPTION FOR TRACT C:

The South 445.00 feet of the East 20.00 feet of the East Half of the Southeast Quarter of the Northwest Quarter of Section 28, Township 138 North, Range 29 West, Cass County, Minnesota.

Subject to right of way and subject to easements, reservations and restrictions of record, if any.

NOTES:

- 1) Tract A is to be attached to Spencer and Tami Gordon Parcel, PID Number 02-028-2403.
- 2) Tract C is to be attached to Tract B.
- 3) This survey was prepared without the benefit of a title commitment. No search for easements or restrictions, recorded or unrecorded, was made by the surveyor.
- 4) The purpose of this "Boundary Line Adjustment" is to resolve an encroachment on PID Number 02-028-2403.

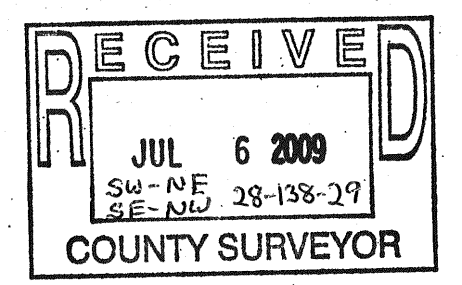
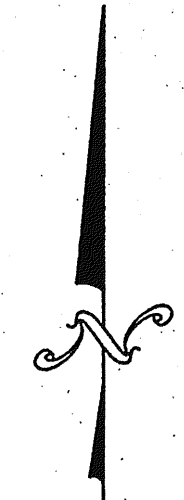

Scale: 1 inch = 100 feet
Bearings based on assumed datum.

I hereby certify that this survey was prepared by me or under my direct supervision and that I am a duly Licensed Land Surveyor under the laws of the State of Minnesota.

Chris Haglund 3/6/09
Chris Haglund, LS Date
Registration No. 43932

- Denotes iron monument found
- Denotes iron monument set
- ⊙ Sanitary sewer manhole
- ⊕ Sanitary sewer cleanout
- ⊞ Electric Transformer
- ⊗ Well

REQUESTED BY:
Brad and Nancy Stanley

Westwood Westwood Professional Services, Inc.
423 Laurel Street
Brainerd, MN 56401
PHONE 218-829-1751
FAX 218-829-4733
TOLL FREE 1-800-270-9495
www.westwoodps.com

Drawn by: PDH Date: 3/5/09 Job No: 20097509