

CERTIFICATE OF SURVEY

PART OF THE E1/2-SE1/4-SE1/4, SECTION 5-145-31, CASS COUNTY, MN.

EXHIBIT B

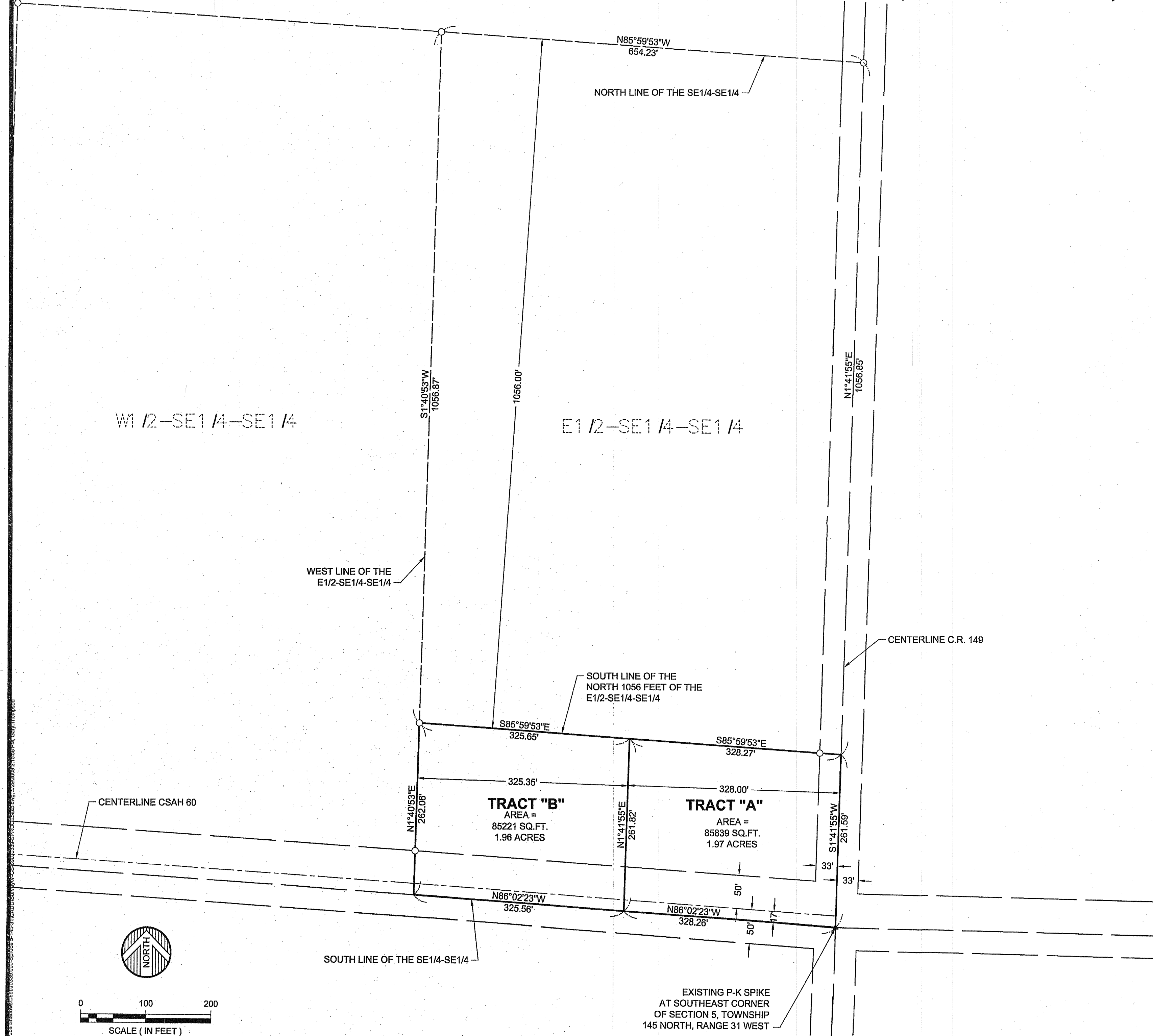

DESCRIPTION TRACT "A":

All that part of the East 328.00 feet of the East Half of the Southeast Quarter of the Southeast Quarter, except the north 1056 feet thereof in Section 5, Township 145 North, Range 31 West of the 5th Principal Meridian, Cass County, Minnesota.

Subject to easements, restrictions or reservations of record, if any.

DESCRIPTION TRACT "B":

All that part of the East Half of the Southeast Quarter of the Southeast Quarter, except the north 1056 feet and except the east 328.00 feet thereof in Section 5, Township 145 North, Range 31 West of the 5th Principal Meridian, Cass County, Minnesota.

Subject to easements, restrictions or reservations of record, if any.

NOTE:

National Wetlands Inventory Map does not show any wetlands in Tract "A" or Tract "B"

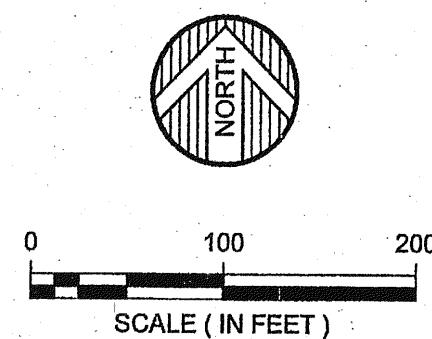
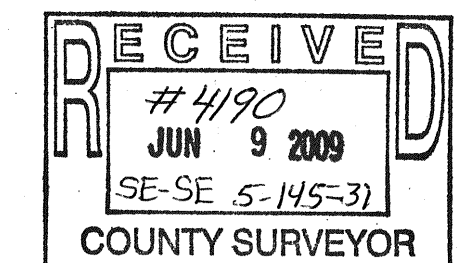

ORIENTATION OF THIS BEARING SYSTEM IS BASED ON AN ASSUMED DATUM
 ● = DENOTES FOUND IRON MONUMENT
 ○ = DENOTES 1/2 INCH DIAMETER BY 18 INCH LONG IRON REBAR MONUMENT SET AND MARKED RLS # 15815

DATE:	7/14/08	DATE:	12/10/08	AMENDMENTS:	Split into 2 tracts.	BY:	glt	PREPARED FOR:	SPRUCE SHADOWS, INC.
SCALE:	AS SHOWN	DRAWN BY:	GLT	CHECKED BY:	GLT	FILE NUMBER:	0890J0339.000	DATE:	12/10/08
								LIC. NO.:	15815

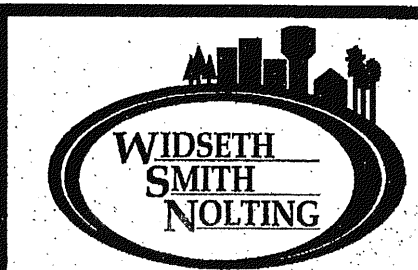

ENGINEERS ALEXANDRIA
 ARCHITECTS BEARD
 LAND SURVEYORS BRAINERD
 ENVIRONMENTAL SERVICES CROOKSTON
 GRAND FORKS
 WWW.WSN-MN.COM

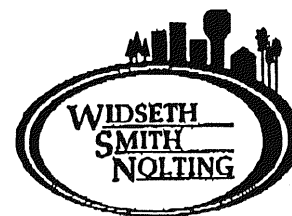

June 10, 2009

Environmental Services Department
COURTHOUSE, 1st Floor
303 Minnesota Avenue W. P.O. Box 3000
Walker, MN 56484-3000

Re: Frontier Homes Survey in part of
E1/2-SE1/4-SE1/4, Sec. 5-145-31

Dear Sirs:

I, Gary L. Thompson, Registered Land Surveyor No. 15815 did not see any wetlands on the following described property during a survey on July 7th, 2008.

All that part of the East Half of the Southeast Quarter of the Southeast Quarter, except the north 1056 feet thereof in Section 5, Township 145 North, Range 31 West of the 5th Principal Meridian, Cass County, Minnesota

If any additional information is required, please contact me.

Sincerely,

Widseth Smith Nolting & Associates, Inc.

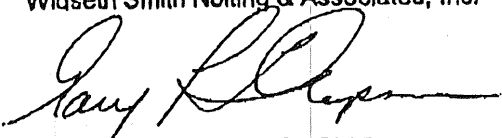

Gary L. Thompson, RLS 15815