



MINNESOTA DEPARTMENT OF NATURAL RESOURCES

Lands and Minerals Division

Survey Section

1601 Minnesota Drive

Brainerd, MN 56401

(218) 828-2445

john.walker@dnr.state.mn.us

May 1, 2009

Robert Kovanen
Cass County Surveyor
8045 Co. Rd. 12 NW, Box 579
Walker, MN 56484

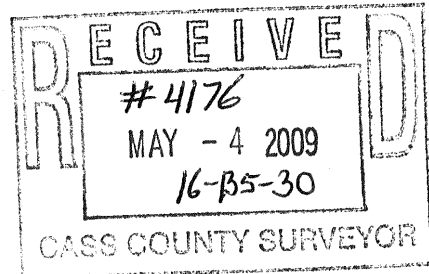

Re: *Section 16, T135, R30 – Our project: FOM01856 Home Brook Township*

Dear Bob,

I have signed the corner certificates that I had sent you the other day and added three more. I will have the map revised as soon as possible. I'm not sure what you want to do with the North Quarter and Northeast Corners of Section 16, I just signed the histories. Someday maybe CSAH 1 will get rebuilt and you'll get to go and dig all the corners along there. I hope the old style certificates won't be a problem. Hopefully you can keep them on file in your office if nothing else. Thanks for all your help on our projects!

Sincerely,

A handwritten signature in cursive script that reads 'John D. Walker'.

John D. Walker
MN DNR Land Surveyor

enclosures

Northeast Corner Section 16, Township 135 North, Range 30 West

The Department of Natural Resources, Bureau of Engineering contacted the following offices for information regarding this corner:

MN Secretary of State
 Cass County Surveyor
 Widseth, Smith and Nolting of Brainerd
 Landecker and Associates of Pequot Lakes
 Landecker and Associates of Walker
 Central Minnesota Surveying

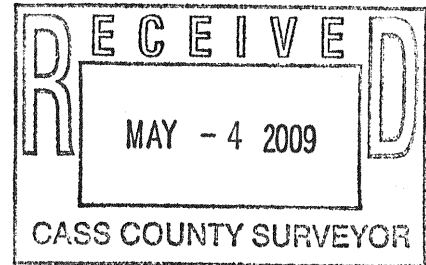

- 1869 The US General Land Office field notes, on file in the Secretary of State's Office, show this corner to be marked with a post and the following bearing trees were marked:
 Aspen 10" N 55° W 67 links (44.22')
 Elm 5" S 9° W 58 links (38.28')
 Birch 8" S 55° E 73 links (48.18')
 Aspen 2" N 27° E 95 links (62.7')
- ???? The survey of State Rural Highway No. 80 shows stationing at this corner. The distance to the Northeast Corner Section 21 is 5298.9' and to the Northeast Corner Section 9 is 5231.4'.
- 1920 Lincoln Mackey surveyed the Rainbow Trail through this township. He found the birch and two aspen bearing trees and re-established the corner. He measured 5293.1' to the Northeast Corner of Section 21 and set the quarter corner midway and on line between the section corners. The Rainbow Trail is on the east - west quarter line of Section 16.
- 1998 In February, the DNR survey crew searched for the corner and located the centerline of the north - south County Highway and a fence line west.
 Distances were measured to the following corners:
 East Quarter Corner Section 16 - S 00°14'28"E 2629.45'
 Northeast Corner Section 17 - N 89°49'06"W 5224.03'
 Found Spike at the approx. Northeast Corner Section 15 - N 88°51'35"E 5272.22'
 Found capped iron pipe at Northeast Corner Section 9 - N 00°13'39" W 5251.26'
- 1998 In May, Landecker and Assoc. in Pequot Lakes requested our information on this section as they had a survey in Section 9. I sent them our field notes and approximate section subdivision, with a note saying we hadn't established the corners along the north line yet. I wrote that this corner probably should be proportioned in on the center of the road. They sent back their subdivision using the PK nail that we had set at the fence line west and the centerline of the road. They established the North Quarter Corner Section 16 lost.

Using the old road survey distances along the east line of Sections 9 and 16 and proportioning our distance (only 1.2' short), the Northeast Corner Section 16 would be 18.7' north of the PK.

For more information on our survey in this area please contact MN DNR, Bureau of Engineering, Survey Section, 1601 Minnesota Drive, Brainerd, MN 56401

Jesse D. Walker

4/30/2009

LLS. # 16098

North Quarter Corner Section 16, Township 135 North, Range 30 West

The Department of Natural Resources, Bureau of Engineering contacted the following offices for information regarding this corner:

MN Secretary of State
Cass County Surveyor
Widseth, Smith and Nolting of Brainerd
Landecker and Associates of Pequot Lakes
Landecker and Associates of Walker
Central Minnesota Surveying

1869 The US General Land Office field notes, on file in the Secretary of State's Office, show this corner to be marked with a post and the following bearing trees were marked:

Aspen 14" S 20° E 23 links (15.18')
Aspen 14" N 48° W 22 links (14.52')

1998 In February, the DNR survey crew searched for the corner and found no evidence of it. It was determined to set the corner at the lost position after establishing the section corners east and west. In May, Landecker and Assoc. in Pequot Lakes requested our information on this section as they had a survey in Section 9. I sent them our field notes and approximate section subdivision with a note saying we hadn't established the corners along the north line yet. I wrote that we would probably use a proportion to put in the NE corner of this section. In April, 1999 the DNR survey crew went out to set the NE and North quarter corners of section 16 and was told by the landowner that Landecker had set the corner. We checked with them and they had used the PK that we had set for an approximate corner at the northeast corner about 18.7' south of where I intended to set the corner. As the actual position of this corner north and south won't affect our survey in the southwest quarter of Section 16, I didn't establish this corner.

For more information on our survey in this area please contact MN DNR, Bureau of Engineering, Survey Section, 1601 Minnesota Drive, Brainerd, MN 56401

Jelud D. Walker

Date: 4/30/09 LLS # 16098

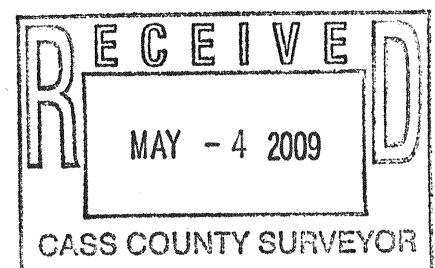

TWPDECOD.txt

82,235870.0390,497657.7660,0.0000,IP FND NW COR
92,235879.5710,502879.6480,0.0000,CIP FND NW COR
101,235948.1730,505493.1190,0.0000,CIP FND N 1/4 COR
102,236018.5860,508104.6960,0.0000,CIP FND NE COR
152,230733.2710,508171.6650,0.0000,SPK SET NE COR
153,228076.7250,508188.5370,0.0000,SPK SET E 1/4 COR
162,230628.3570,502900.4920,0.0000,SPK SET NE COR
197,222619.9120,486771.2280,0.0000,200 T135R30
202,225383.5030,497643.3300,0.0000,DO NOT USE See 9202
211,225367.5960,500283.5840,0.0000,IP FND S 1/4 COR
212,225350.5470,502925.1860,0.0000,SM SET SE COR
222,225509.7670,508195.4540,0.0000,SPK SET SE COR
252,220102.2500,518793.2730,0.0000,IR FND NE COR
282,220083.4980,503017.9440,0.0000,SPK SET NE COR
308,219975.8380,486787.7580,0.0000,200 T135R30
316,209399.5460,486853.8800,0.0000,FD IP TWP COR
332,214782.5930,503153.6790,0.0000,IR FND SE COR
334,209517.3800,503041.4250,0.0000,FD IR-GPS
342,214938.2530,508438.3680,0.0000,IP FND NE COR
351,214891.0270,511029.1180,0.0000,IP FND N 1/4 COR
353,212196.3080,513593.9970,0.0000,IP FND W 1/4 COR
361,214842.6560,516187.7410,0.0000,CP N4S36
362,214842.1180,518762.8480,0.0000,CP LOST
363,212212.0510,518747.6350,0.0000,CP LOST
369,212204.1530,516162.0330,0.0000,CP C4S36
401,214230.6140,513637.1270,0.0000,SPK SET
402,216139.8050,516135.8000,0.0000,SPK SET
403,216150.9190,518746.6070,0.0000,IR FND E COR SE4
404,216153.1120,516167.1060,0.0000,RD CL
405,213595.5470,516191.4400,0.0000,SPK SET
406,214819.0700,516200.2990,0.0000,SPK SET
407,217556.6770,518755.8070,0.0000,RD CL
408,217117.5610,518753.3600,0.0000,RD CL
409,210440.0140,518767.1290,0.0000,SPK SET
410,210613.1520,518756.7100,0.0000,RD CL
411,210264.0020,519106.1310,0.0000,SPK SET
415,213471.7920,513598.8140,0.0000,213 Pt 703
416,212225.8630,513621.1660,0.0000,SPK SET
417,211420.9660,513659.5040,0.0000,SPK SET
418,212238.1280,515552.1760,0.0000,SPK SET
420,213387.1140,518764.8800,0.0000,RD CL
421,212121.4780,518768.3620,0.0000,RD CL
422,210898.8330,513583.2660,0.0000,FEN COR
423,210537.6540,513595.2550,0.0000,SPK SET
424,209512.2310,513537.7180,0.0000,815.00
425,209509.6860,513526.2490,0.0000,CREEK CENTERLINE
426,209570.6950,513536.8550,0.0000,CREEK CENTERLINE
427,209559.1350,513567.1470,0.0000,CREEK CENTERLINE
428,211732.3260,516738.0510,0.0000,SPK SET
429,209555.4690,516764.9450,0.0000,FEN LINE E-W
430,214872.3110,512321.1670,0.0000,IP FND N COR NE4
431,210896.9530,518717.5130,0.0000,DM SET ROW
432,210899.4360,518262.2320,0.0000,SPK SET
433,210895.4510,518262.6180,0.0000,SPK SET
434,210763.5460,517937.5360,0.0000,SPK SET
435,210894.2890,517914.2860,0.0000,SPK SET
436,210686.4770,517868.5790,0.0000,FEN BARB WIRE N-S
437,210819.9260,517366.4830,0.0000,SPK SET
438,210892.5760,517394.3950,0.0000,DM SET
439,211080.0620,517042.8860,0.0000,SPK SET
440,210891.7390,517137.3850,0.0000,REB SET
441,210891.0780,516935.9210,0.0000,DM SET
442,210988.1050,516981.0700,0.0000,FEN BARB WIRE E-W

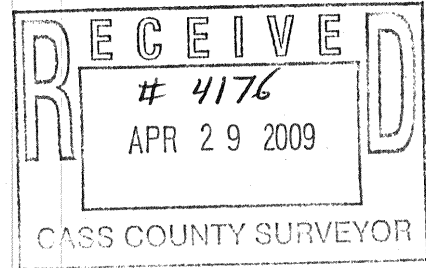

TWPDECOD.txt

443,211125.9930,516900.3600,0.0000,SEE FIELD BOOK
444,214843.0810,514173.7310,0.0000,DM SET
445,213833.0700,513605.5280,0.0000,DM SET
446,214216.2240,513608.2230,0.0000,DM SET
447,214810.5760,513612.3970,0.0000,DM SET
448,214843.1840,513664.0220,0.0000,DM SET
449,210211.6910,517396.9810,0.0000,SPK SET
450,209576.2670,517114.2400,0.0000,DM SET
451,209575.8050,516983.3510,0.0000,DM SET
452,209578.2710,517680.8310,0.0000,DM SET
453,212233.4800,514821.3090,0.0000,SPK SET
454,212234.5150,513703.2300,0.0000,SEE FLD NOTE
455,212242.7780,513906.0240,0.0000,FEN LINE E-W
456,212338.6330,514991.9320,0.0000,FEN COR
457,212312.4000,515410.9400,0.0000,FEN LINE E-W
458,212272.2010,515697.0100,0.0000,FEN LINE E-W
459,212160.1640,516003.5390,0.0000,FEN LINE E-W
460,212122.5430,516169.5800,0.0000,FEN LINE N-S
461,212123.5990,516161.2550,0.0000,SPK SET
462,212157.3340,516163.8640,0.0000,FEN COR
463,212326.3060,516163.2120,0.0000,DM SET
464,212203.3080,515884.8420,0.0000,DM SET
465,210888.4810,516149.2150,0.0000,E4SW4S36
466,210897.0180,518740.0290,0.0000,E4SE4S36
467,214842.9260,514900.1870,0.0000,N4NW4S36
468,213523.4050,516174.8870,0.0000,E4NW4S36
469,212200.2300,514878.0150,0.0000,N4SW4S36
470,213519.7510,513603.3150,0.0000,E4NE4S35
471,213521.5780,514889.1010,0.0000,C4NW4S36
472,230643.1390,497677.4350,0.0000,SPK SET
473,230503.9010,492916.9140,0.0000,SPK SET
474,231954.3930,497688.2540,0.0000,SIXTH LN
475,233268.1350,497698.1010,0.0000,SEE FIELD BOOK
476,234559.5230,497681.1530,0.0000,SIXTH LN
477,230556.5230,495045.0410,0.0000,QTR LN
478,230482.7150,492425.2330,0.0000,SEC LN
479,235954.5850,505079.2220,0.0000,SPK SET
480,229792.5840,508183.4280,0.0000,SPK SET
481,229792.9370,508144.6410,0.0000,CIP FND
482,227998.9260,502911.5600,0.0000,NO MON SET
483,221088.9690,503011.4850,0.0000,SPK SET
484,225346.9850,502924.0060,0.0000,SEE FIELD BOOK
485,225359.7900,502925.3990,0.0000,SEE FIELD BOOK
486,221411.4330,502990.7720,0.0000,SEE FIELD BOOK
487,217451.6500,503084.1300,0.0000,SEE FIELD BOOK
488,225366.0920,497279.9280,0.0000,SPK SET
489,224857.7560,498921.7150,0.0000,SPK SET
490,225304.6150,500086.9600,0.0000,SPK SET
491,226707.9380,497664.4780,0.0000,NOT USED See 1491
492,228024.0510,498985.8390,0.0000,N4SW4S16
493,226691.6630,500284.8170,0.0000,E4SW4S16
494,225375.5490,498963.4570,0.0000,N4NW4S21
495,226699.8000,498974.6480,0.0000,C4SW4S16
496,226707.7340,497697.3130,0.0000,DM SET
497,226705.6840,498026.2450,0.0000,DM SET
498,226060.9960,498969.2530,0.0000,DM SET
499,225374.4340,499149.4300,0.0000,SPK SET
500,228022.2240,499859.8030,0.0000,SPK SET
501,228019.5860,499683.1920,0.0000,DM SET
502,227318.7470,500285.4020,0.0000,DM SET
503,226541.0240,500284.6790,0.0000,SPK SET
504,225852.7600,500284.0320,0.0000,DM SET
505,225368.9860,500052.6840,0.0000,SPK SET

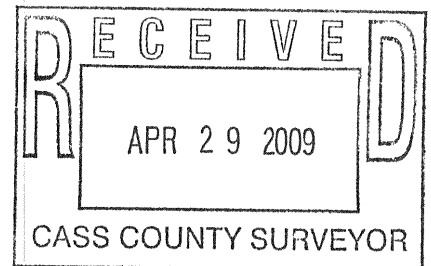

TWPDECOD.txt

1491,226707.6630,497664.0780,0.0000,E4SE4S17
5161,230636.6430,500288.4920,0.0000,SP
5169,228015.7300,500286.0510,0.0000,C4S16
5172,230644.9290,497676.4920,0.0000,poss.cor
5362,214819.5850,518755.7860,0.0000,SPK SET NE COR
5363,212212.0510,518747.6350,0.0000,CP LOST
5364,209581.9850,518732.4220,0.0000,NO MON SE COR
6253,217472.1860,518778.9220,0.0000,CP PER LAND.
6344,209545.2820,508348.3170,0.0000,IP-LAND
6354,209563.6340,513540.3690,0.0000,CP-SES35
6355,209554.4580,510944.3430,0.0000,CP S4S35
6362,214842.1200,518764.5710,0.0000,CP PER LAND.
6363,212212.0540,518750.2200,0.0000,CP PER LAND.
6364,209581.9880,518735.8700,0.0000,CP PER LAND.
6365,209572.8090,516136.3960,0.0000,CP S4S36
7000,211349.0840,518751.2120,0.0000,213 Pt 700
7001,214471.3070,518746.0250,0.0000,213 Pt 701
7003,216171.4190,513654.5810,0.0000,213 Pt 703
7012,241315.2520,518639.2190,1449.9500,
7068,241204.6500,486733.7650,1461.2900,
7078,235919.7650,486860.5080,1441.8600,
7173,228032.3730,497685.6270,0.0000,SPK FND
7188,230590.4350,486805.1280,1437.5900,
7198,225264.1250,486753.5720,1441.2100,
7352,214843.1950,513612.6340,0.0000,208.08 Pt 702
7401,225358.2390,497654.5910,0.0000,SPK FND
7404,225347.0510,502940.4230,0.0000,SPK FND
7406,227998.4400,502926.6560,0.0000,SPK FND
7417,236193.0860,486928.6710,1447.6500,Pt vic NWS7
7418,230424.0130,486925.9210,1423.3800,Pt vic NWS18
7419,225508.9300,486794.3150,1436.6000,Pt vic NWS19
7420,219842.9650,486798.0260,1393.8000,Pt vic NWS30
7421,220118.6800,486801.1380,1392.7200,Pt vic NWS30
7422,222631.4840,486787.8630,1407.1800,Pt vic W4S19
7423,222622.9960,486529.8730,1405.3000,Pt vic W4S19
9163,227998.9260,502911.5640,0.0000,SM SET
9169,228015.7190,500286.0500,0.0000,DM SET
9197,222619.8070,486771.2590,0.0000,SM SET
9202,225382.9530,497642.5300,0.0000,SM SET
9211,225367.5340,500283.3830,0.0000,IP FND
9252,219975.7100,486787.9170,0.0000,SM SET
9362,214842.1230,518762.8520,0.0000,SPK SET
9363,212212.0420,518747.6400,0.0000,SM SET
9369,212204.1620,516162.0330,0.0000,DM SET
9466,210897.0110,518740.0330,0.0000,DM SET
9469,212200.2340,514878.0090,0.0000,DM SET
9470,213519.7590,513603.3160,0.0000,DM SET
9491,226707.9280,497664.4690,0.0000,DM SET
9493,226691.6640,500284.8160,0.0000,DM SET
9494,225375.5550,498963.4550,0.0000,DM SET
9495,226699.7890,498974.6380,0.0000,DM SET

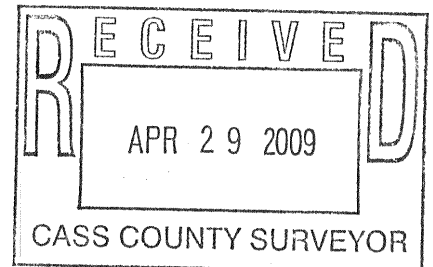

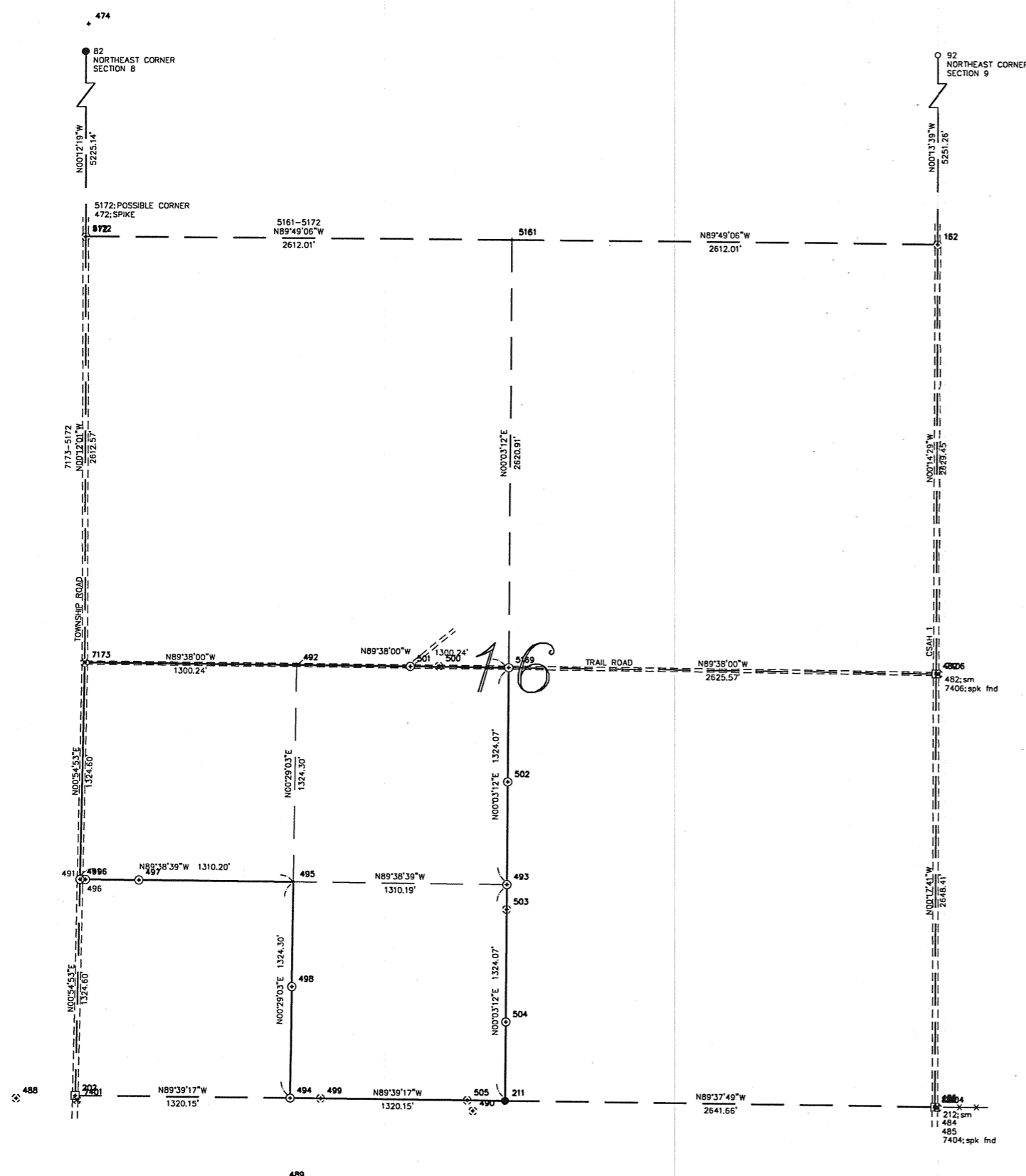

POINT #	N	E	DESC
82	235870.0390	497657.7660	0.0000,IP FND NW COR
92	235879.5710	502879.6480	0.0000,CIP FND NW COR
101	235948.1730	505493.1190	0.0000,CIP FND N 1/4 COR
102	236018.5860	508104.6960	0.0000,CIP FND NE COR
152	230733.2710	508171.6650	0.0000,SPK SET NE COR
153	228076.7250	508188.5370	0.0000,SPK SET E 1/4 COR
162	230628.3570	502900.4920	0.0000,SPK SET NE COR
187	222619.9120	486771.2280	0.0000,200 T135R30
202	225383.5030	497643.3300	0.0000,SM SET
211	225367.5960	500283.5840	0.0000,IP FND S 1/4 COR
212	225350.5470	502925.1860	0.0000,SM SET SE COR
222	225508.7670	508195.4540	0.0000,SPK SET SE COR
282	220083.4980	503017.9440	0.0000,SPK SET NE COR
308	219975.8380	486787.7580	0.0000,200 T135R30
316	209399.5460	486853.8800	0.0000,210 T135R30
332	214782.5930	503153.6790	0.0000,IP FND SE COR
472	230643.1390	497677.4350	0.0000,SPK SET
473	230503.9010	492916.9140	0.0000,SPK SET
474	231954.3930	497688.2540	0.0000,SIXTH LN
475	233268.1350	497688.1010	0.0000,SEE FIELD BOOK
476	234559.5230	497681.1530	0.0000,SIXTH LN
477	230556.5230	495045.0410	0.0000,QTR LN
478	230482.7150	492425.2330	0.0000,SEC LN
479	235954.5850	505079.2220	0.0000,SPK SET
480	229792.5840	508183.4280	0.0000,SPK SET
481	229792.9370	508144.6410	0.0000,CIP FND
482	227958.9260	502911.5600	0.0000,ND MON SET
483	221088.9690	503011.4850	0.0000,SPK SET
484	225346.9850	502924.0060	0.0000,SEE FIELD BOOK
485	225359.7900	502925.3990	0.0000,SEE FIELD BOOK
486	221411.4330	502990.7720	0.0000,SEE FIELD BOOK
487	217451.6500	503084.1300	0.0000,SEE FIELD BOOK
488	225366.0920	497279.9280	0.0000,SPK SET
489	224857.7560	498921.7150	0.0000,SPK SET
490	225304.6150	500086.9500	0.0000,SPK SET
491	226707.9380	497664.4780	0.0000,E4S4517
492	228024.0510	498985.8390	0.0000,N4S4516
493	226691.6630	500284.8170	0.0000,E4S4516
494	225375.5490	498963.4570	0.0000,N4N4521
495	226699.8000	498974.6480	0.0000,C4S4516
496	226707.7340	497697.3130	0.0000,DM SET
497	226705.6840	498026.2450	0.0000,DM SET
498	226050.9960	498969.2530	0.0000,DM SET
499	225374.4340	499149.4300	0.0000,SPK SET
500	228022.2240	498858.8030	0.0000,SPK SET
501	228019.5860	498683.1920	0.0000,DM SET
502	227318.7470	500285.4020	0.0000,DM SET
503	225654.0240	500284.5790	0.0000,SPK SET
504	225852.7600	500284.0320	0.0000,DM SET
505	225368.9860	500052.6840	0.0000,SPK SET
5161	230636.6430	500286.4920	0.0000,SP
5169	228015.7300	500286.0510	0.0000,C4S4516
5172	230644.9290	497676.4920	0.0000,poss.cor
7012	241315.2520	518639.2180	1449.9500,
7068	241204.6500	486733.7650	1461.2900,
7078	235919.7650	486866.5080	1441.8600,
7173	228032.3730	497685.6270	0.0000,SPK FND
7188	230590.4350	486805.1280	1437.5900,
7198	225264.1250	486753.5720	1441.2100,
7401	225356.2390	497654.5910	0.0000,SPK FND
7404	225347.0510	502940.4230	0.0000,SPK FND
7406	227998.4400	502926.6560	0.0000,SPK FND
7417	236193.0860	486928.6710	1447.6500,PI vic NWS7
7418	230424.0130	486925.9210	1423.3800,PI vic NWS18
7419	225508.8300	486794.3150	1436.6000,PI vic NWS19
7420	219842.9650	486798.0260	1393.8000,PI vic NWS30
7421	220118.6800	486801.1380	1392.7200,PI vic NWS30
7422	222631.4840	486787.8630	1407.1800,PI vic W4S19
7423	222622.9960	486529.8730	1405.3000,PI vic W4S19
9163	227998.9260	502911.5640	0.0000,SM SET
9169	228015.7190	500286.0500	0.0000,DM SET
9197	222619.8070	486771.2590	0.0000,SM SET
9211	225367.5340	500283.3830	0.0000,IP FND
9252	219975.7100	486787.9170	0.0000,SM SET
9421	226707.8280	497664.4690	0.0000,DM SET
9423	226691.6640	500284.8160	0.0000,DM SET
9424	225375.5550	498963.4550	0.0000,DM SET

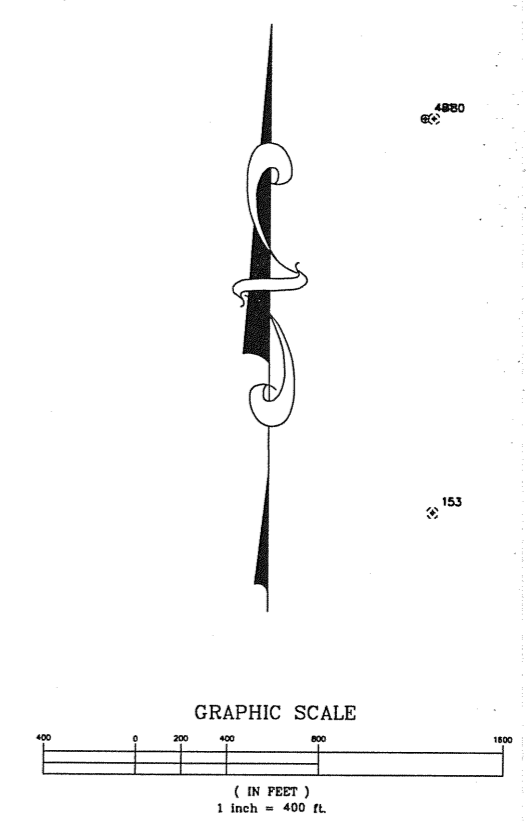

- IRON PIPE FOUND
- CAPPED IRON PIPE FOUND
- ✕ SPIKE FOUND
- DNR SURVEY MARKER SET
- DNR PROPERTY MONUMENT SET
- ⊙ SPIKE SET

RECEIVED
 # 4176
 APR 29 2009
CASS COUNTY SURVEYOR

BUREAU OF ENGINEERING		MINNESOTA DEPARTMENT OF NATURAL RESOURCES	
Survey March '08	Designed	DIVISION OF FORESTRY	
Drawn APR 08	Drawn	WORKSHEET	
Checked	Checked	HOME BROOK TOWNSHIP	
Horz Datum NAD 1983	Vert Datum	CASS COUNTY NEAR PILLAGER	
Date	Administrator	Sec. 16 R. 135 N. R. 30 W.	Plan Sheet
		FO-98-14	FOM01856

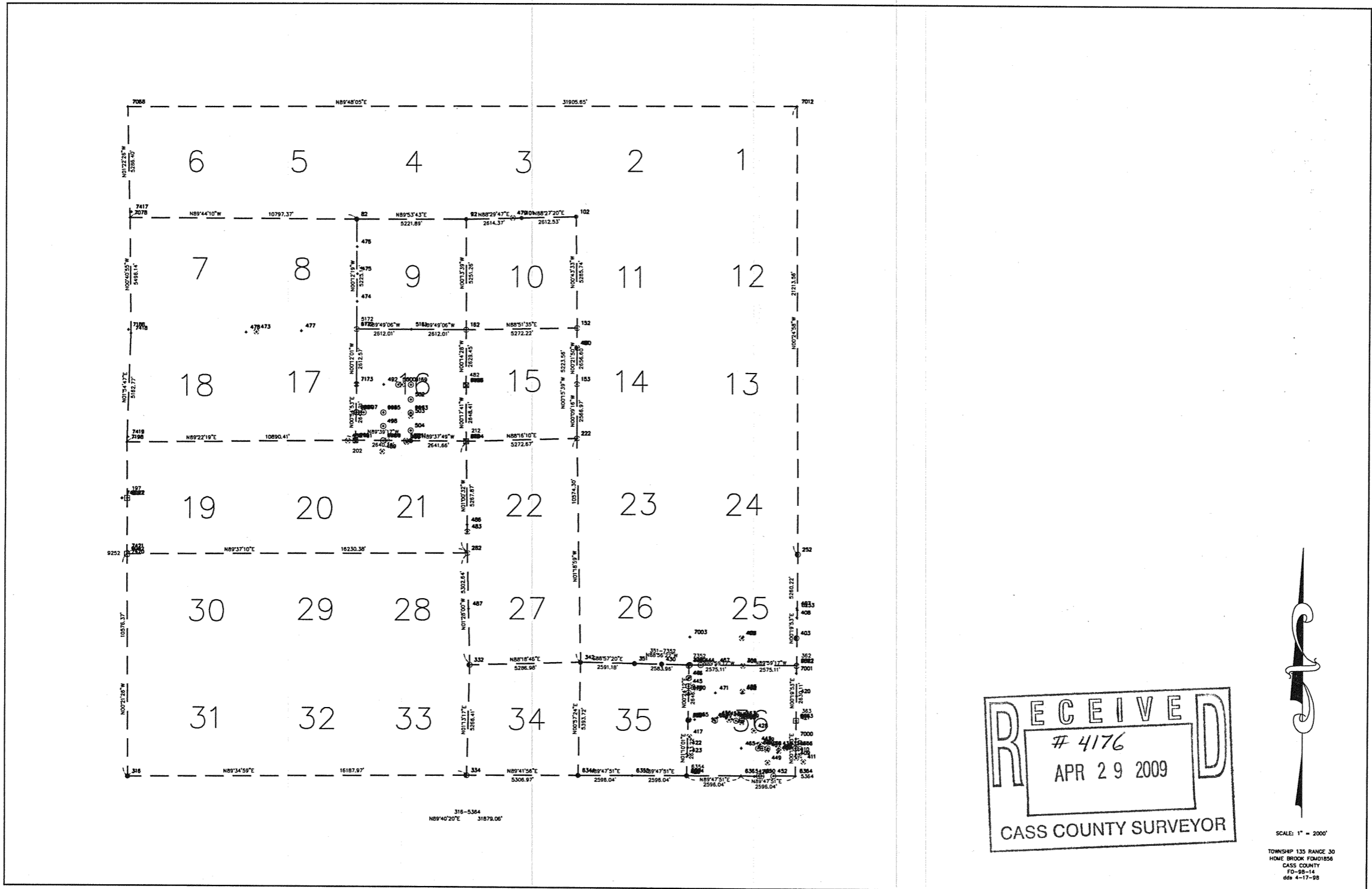

RECEIVED
 # 4176
 APR 29 2009
 CASS COUNTY SURVEYOR



SCALE: 1" = 2000'
 TOWNSHIP 13S RANGE 30
 HOME BROOK F0401856
 CASS COUNTY
 FO-98-14
 dds 4-17-98