

# CERTIFICATE OF SURVEY AREA OVERVIEW

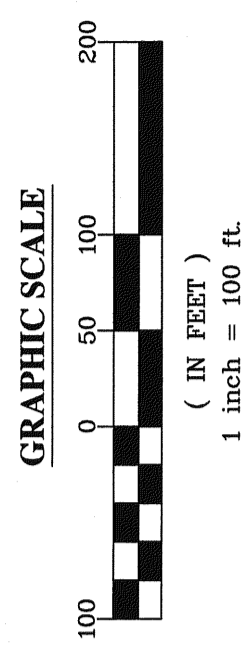

- LEGEND**
- DENOTES 1/2 INCH x 14 INCH IRON PIPE CAP AND MARKED WITH RLS 17768 CAP.
  - DENOTES FOUND SURVEY MONUMENT
  - ⊙ DENOTES WELL
  - △ DENOTES END OF PIPE
  - ⊗ DENOTES SEPTIC CLEANOUT
  - ▨ DENOTES GRAVEL SURFACE
  - ▨ DENOTES BITUMINOUS SURFACE
  - ▨ DENOTES COUNTY HIGHWAY MAPS BY CASS COUNTY HIGHWAY DEPT.

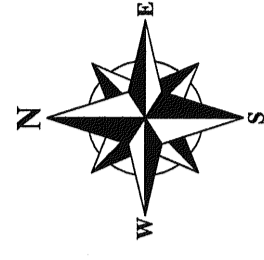
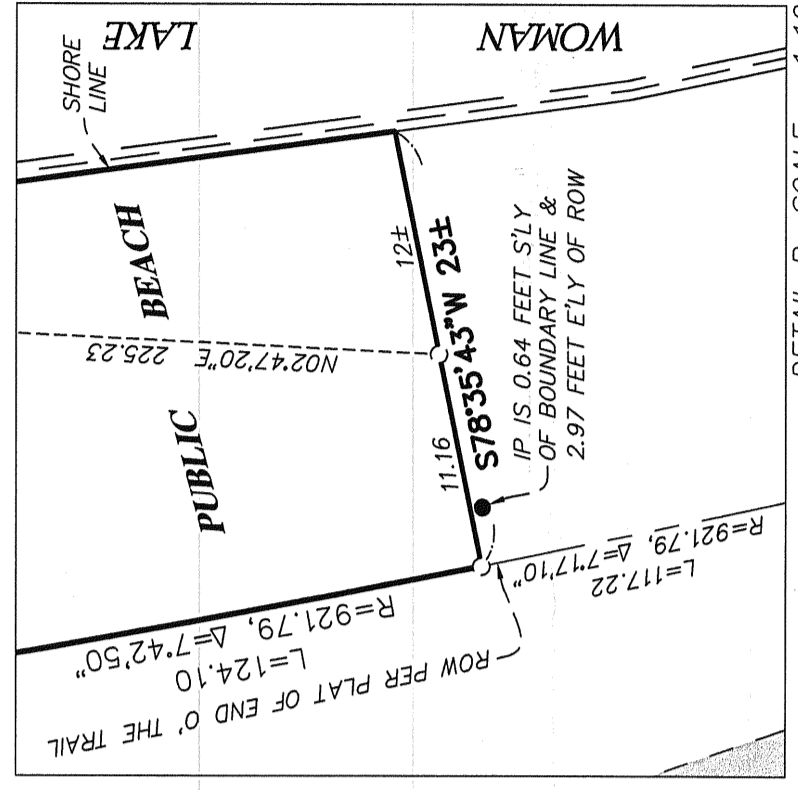
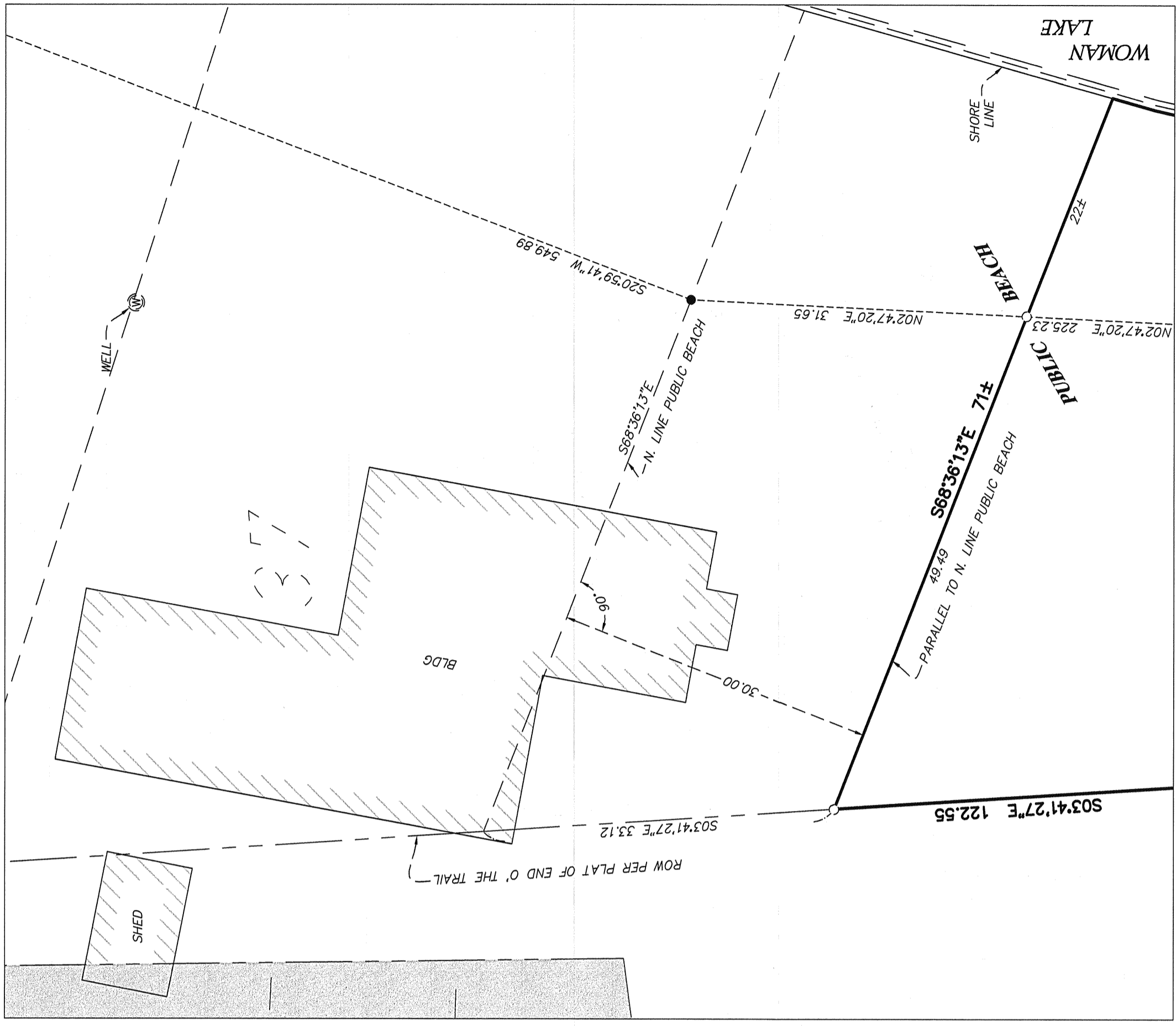

REVISED  
# 4142

**RECEIVED**  
#4154  
APR 21 2009  
624 4/20/09  
CASS COUNTY SURVEYOR

DRAWN BY: JAB CHECKED BY: JBE

APPROVED BY: BWS JOB NUMBER: 08-100

NO.	DATE	BY	REVISION DESCRIPTION
1	3/15/09	JAB	SHOW EXCEPT N. 30 FEET

CLIENT: Woodrow Township  
c/o Mike Froehlig  
2483 Island Lake Dr. NW  
Longville, MN 56655

BOUNDARY SURVEY  
PUBLIC BEACH, END O' THE TRAIL  
SEC. 11, TWP. 140, RGE. 29,  
CASS CO, MN



I hereby certify that this survey, plan or report was prepared by me or under my direct supervision and that I am a duly licensed land surveyor under the laws of the state of Minnesota.

Dated this 13th day of February, 2009

By: *[Signature]*

Bruce W. Shipston, Minnesota License No. 17768



# CERTIFICATE OF SURVEY

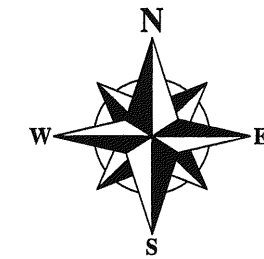

**GRAPHIC SCALE**

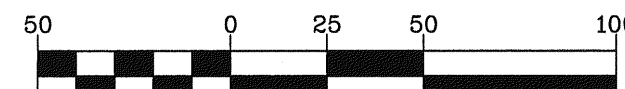

( IN FEET )  
1 inch = 50 feet.

**LEGEND**

- DENOTES 1/2 INCH x 14 INCH IRON PIPE SET AND MARKED WITH RLS 17768 CAP.
- DENOTES FOUND SURVEY MONUMENT
- ⊙ DENOTES WELL
- △ DENOTES END OF PIPE
- ⊕ DENOTES SEPTIC CLEANOUT
- ▨ DENOTES GRAVEL SURFACE
- ▩ DENOTES BITUMINOUS SURFACE
- ▬ DENOTES C.S.A.H. No. 5 ROW PER MAPS BY CASS COUNTY HIGHWAY DEPT.

**DESCRIPTION - (RECORD)**

The Public Beach as shown on the recorded plat of END O' THE TRAIL on file in the office of the County Recorder, Cass County, Minnesota, less the northerly 30.00 feet thereof.

Said parcel contains 0.2 acres of land, more or less, and is subject to existing easements of record.

**SURVEYOR'S NOTES:**

1. Bearing Orientation: The south line of Government Lot 4 of Section 11, Township 140, Range 29 is assumed to have a bearing of South 88 degrees 59 minutes 15 seconds East.
2. The field survey was completed on March 25, 2009. There was approximately 20 inches of snow cover across the property being surveyed.
3. Arro Land Surveyors, LLC has made no investigation or independent search for easements of record, encumbrances, restrictive covenants, ownership title evidence, or any other facts that an accurate and current title search may disclose.
4. The utilities as shown on this survey were developed from the visible utilities across your property and is not implied nor intended to be the complete inventory of utilities in this area. It is the client's responsibility to verify the location of all utilities prior to construction or improving your property.

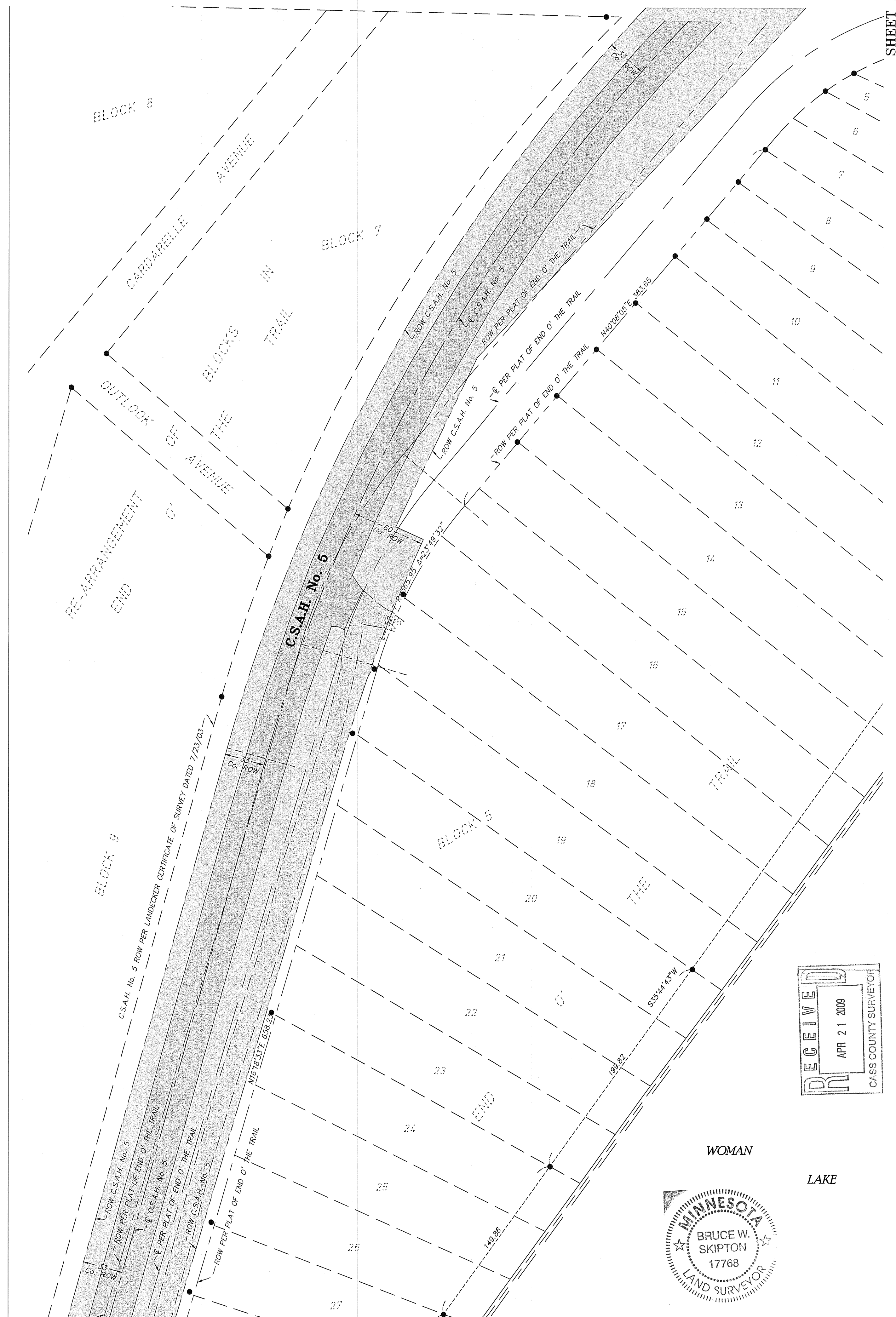
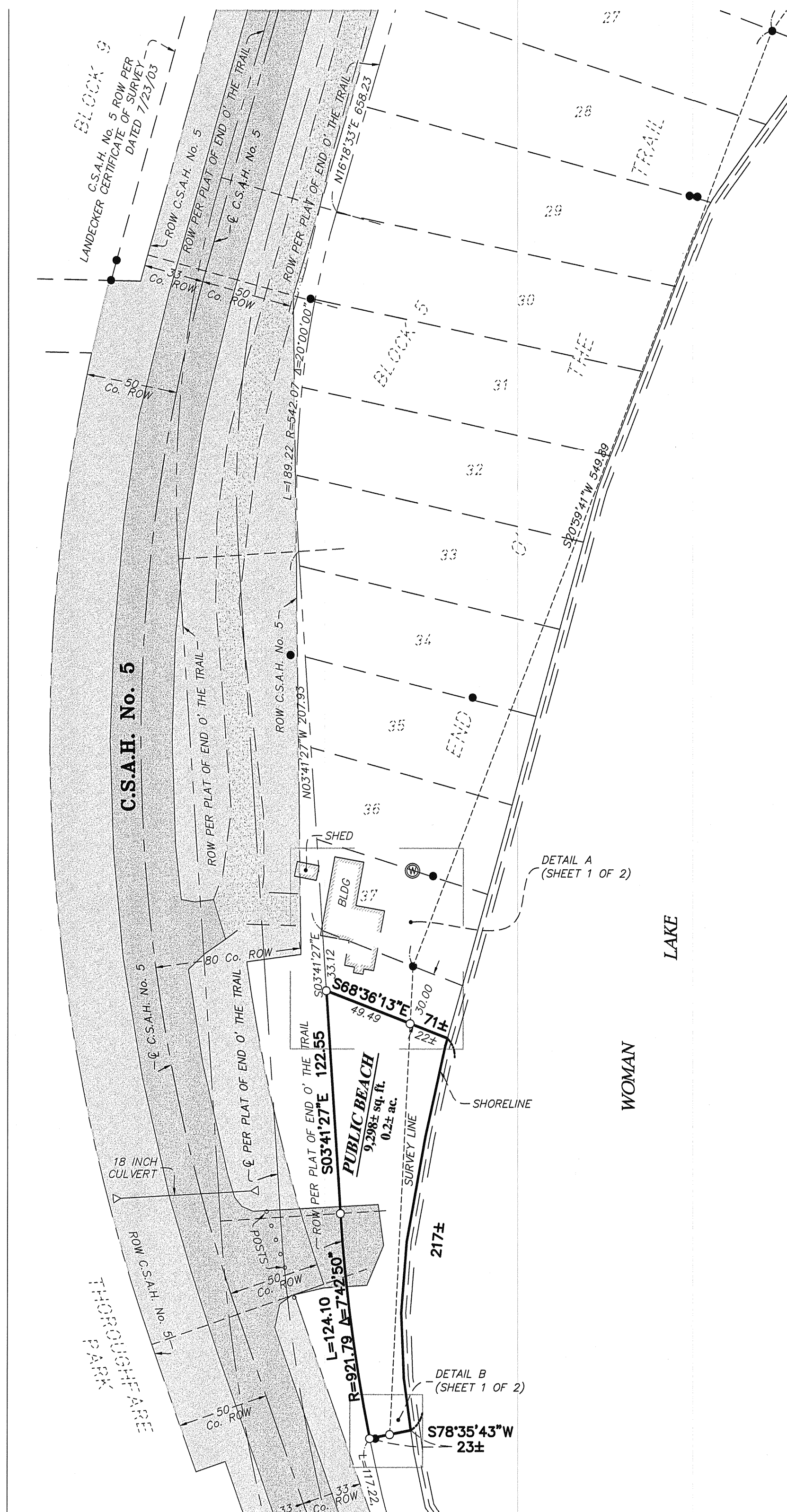
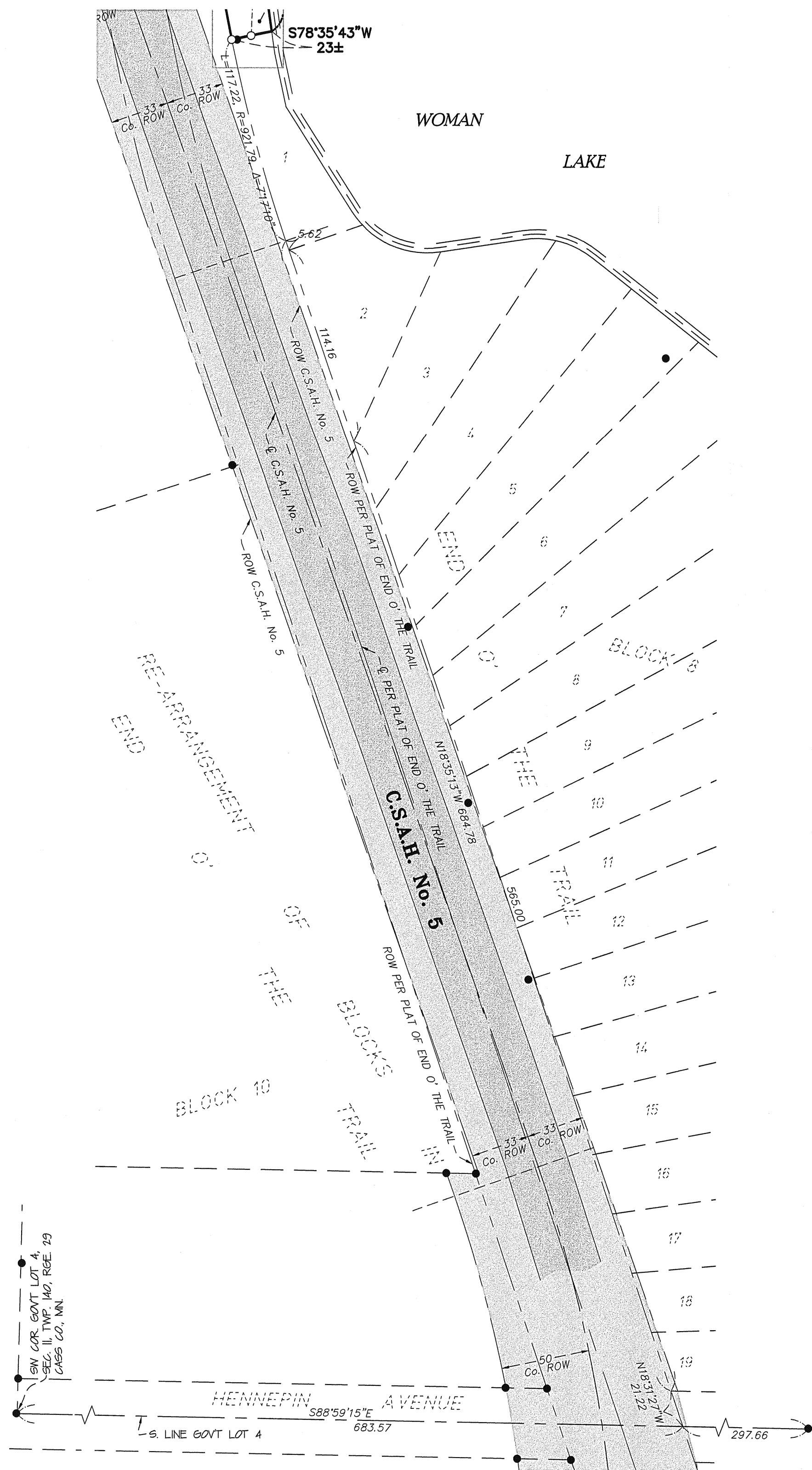

I hereby certify that this survey, plan or report was prepared by me or under my direct supervision and that I am a duly licensed land surveyor under the laws of the state of Minnesota.  
Dated this 15th day of April, 2009.  
By: *Bruce W. Skipton*  
Bruce W. Skipton, Minnesota License No. 17768



**BOUNDARY SURVEY**  
PUBLIC BEACH, END O' THE TRAIL  
SEC. 11, TWP. 140, RGE. 29,  
CASS CO, MN

CLIENT: **Woodrow Township**  
c/o Mike Froehlig  
2483 Island Lake Dr. NW  
Longville, MN 56655

DRAWN BY:	JMS
CHECKED BY:	JMS
APPROVED BY:	BWS
DATE:	3/27/09
REVISION DESCRIPTION:	ASB SHOW EXCEPT N. 30 FEET

