

# Certificate of Survey

Part of the North Half of  
Section 6, Township 138 North, Range 29 West  
Cass County, Minnesota

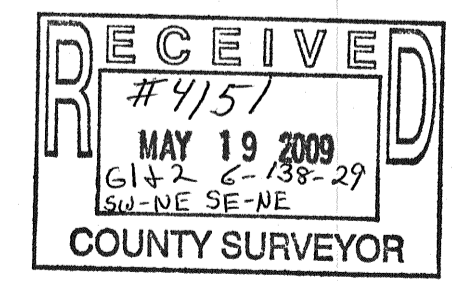

● Indicates iron monument found  
○ Indicates iron monument set, marked RLS 42619  
Orientation of this bearing system is the North American Datum of 1983.

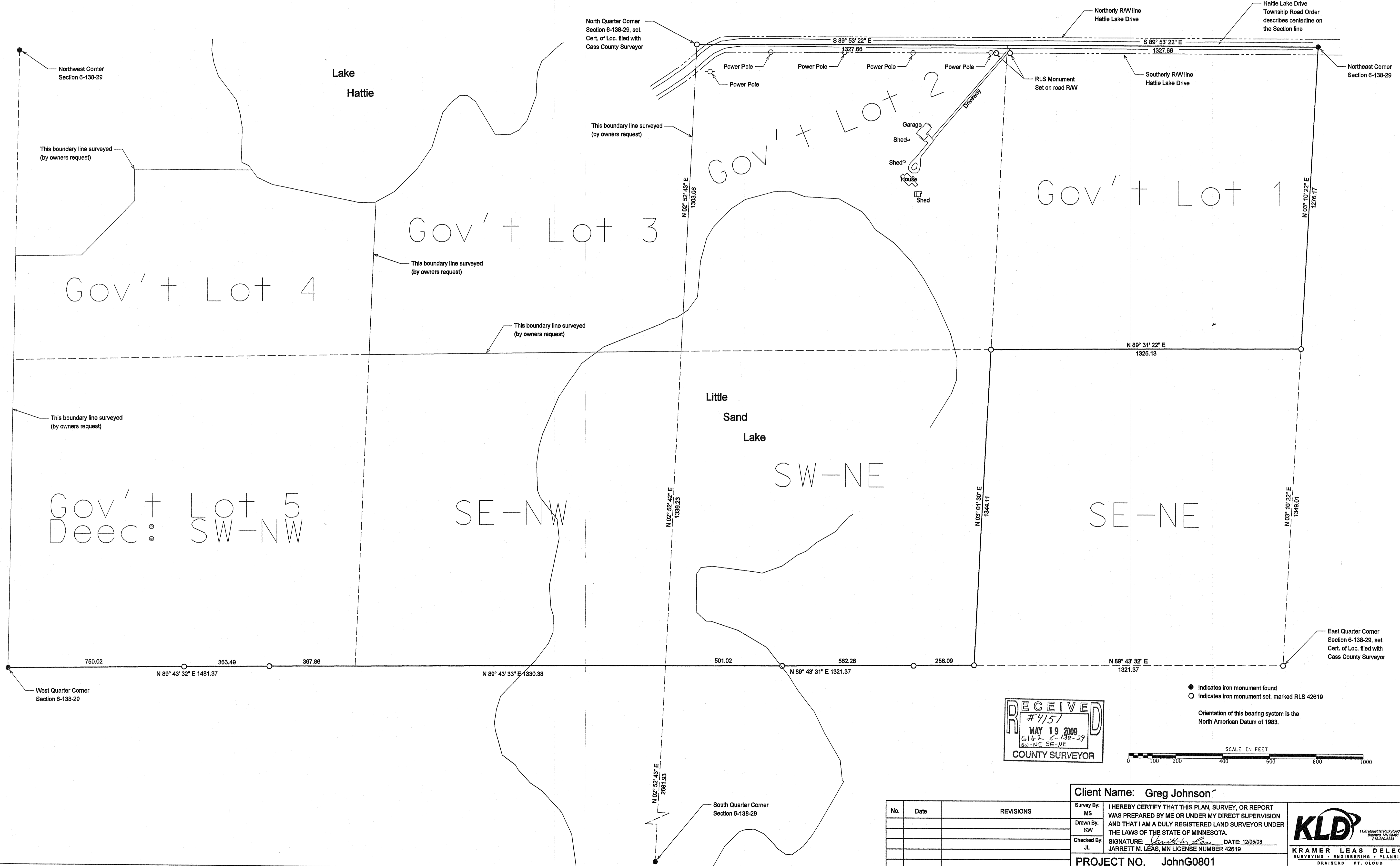
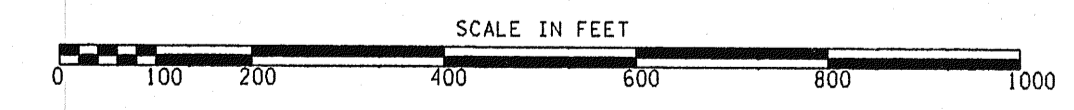

No.	Date	REVISIONS

Client Name: **Greg Johnson**  
 Survey By: MS  
 Drawn By: KW  
 Checked By: JL  
 I HEREBY CERTIFY THAT THIS PLAN, SURVEY, OR REPORT WAS PREPARED BY ME OR UNDER MY DIRECT SUPERVISION AND THAT I AM A DULY REGISTERED LAND SURVEYOR UNDER THE LAWS OF THE STATE OF MINNESOTA.  
 SIGNATURE: *Jarrett M. Leas* DATE: 12/05/08  
 JARRETT M. LEAS, MN LICENSE NUMBER 42619  
**PROJECT NO. JohnG0801**

