

CERTIFICATE OF SURVEY

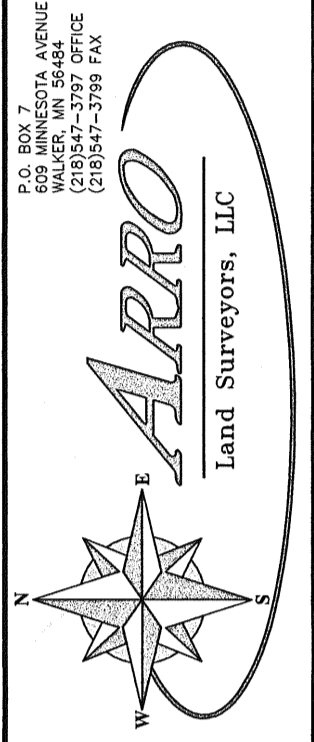
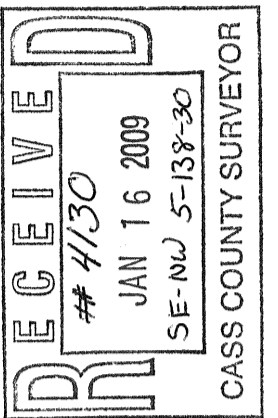
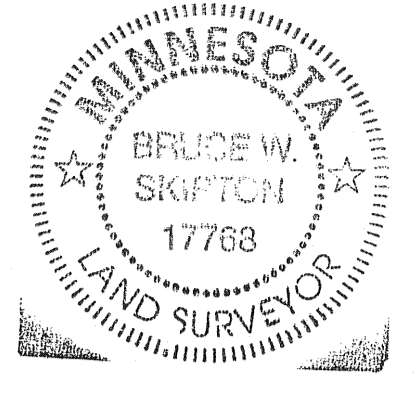
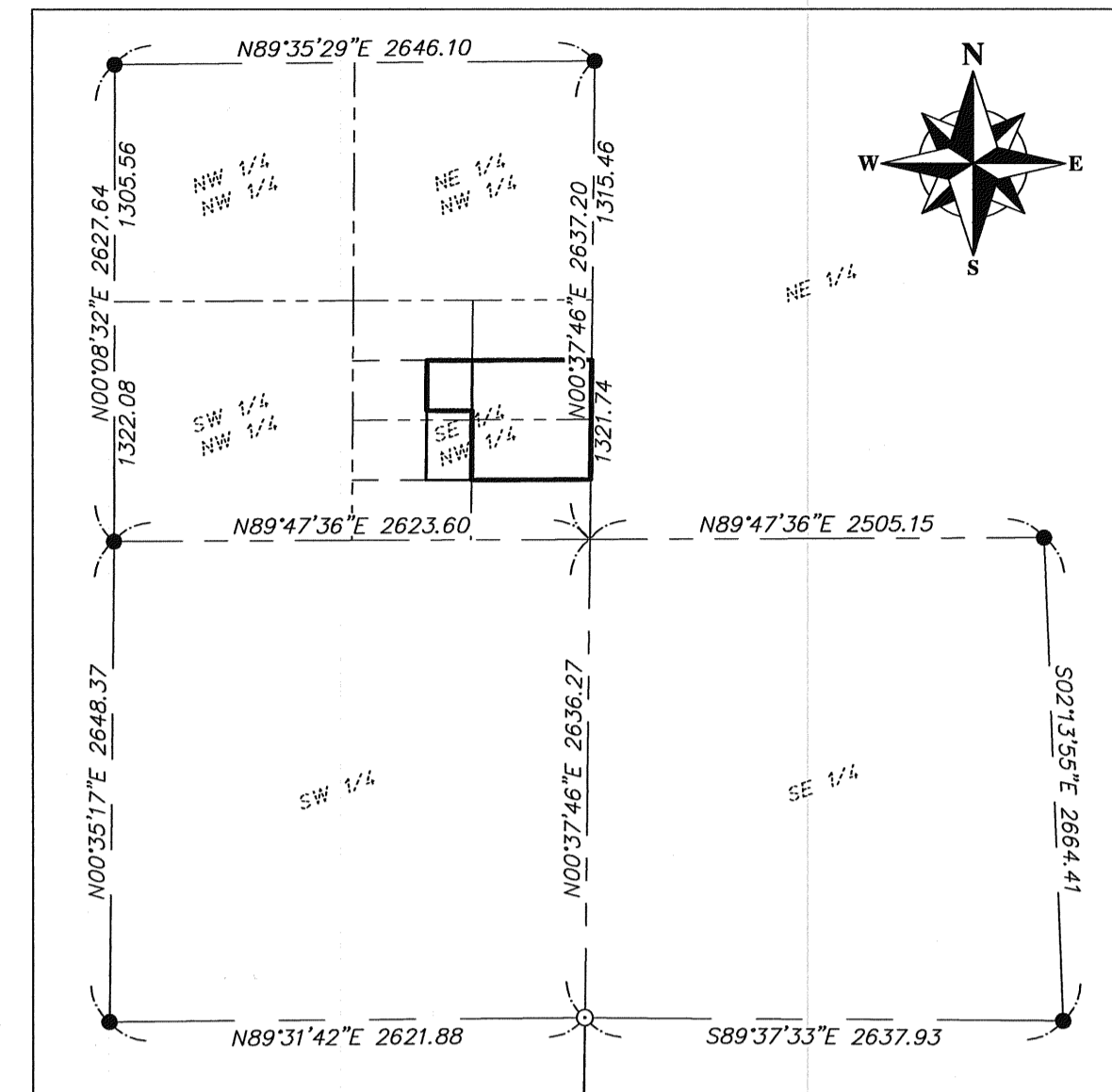
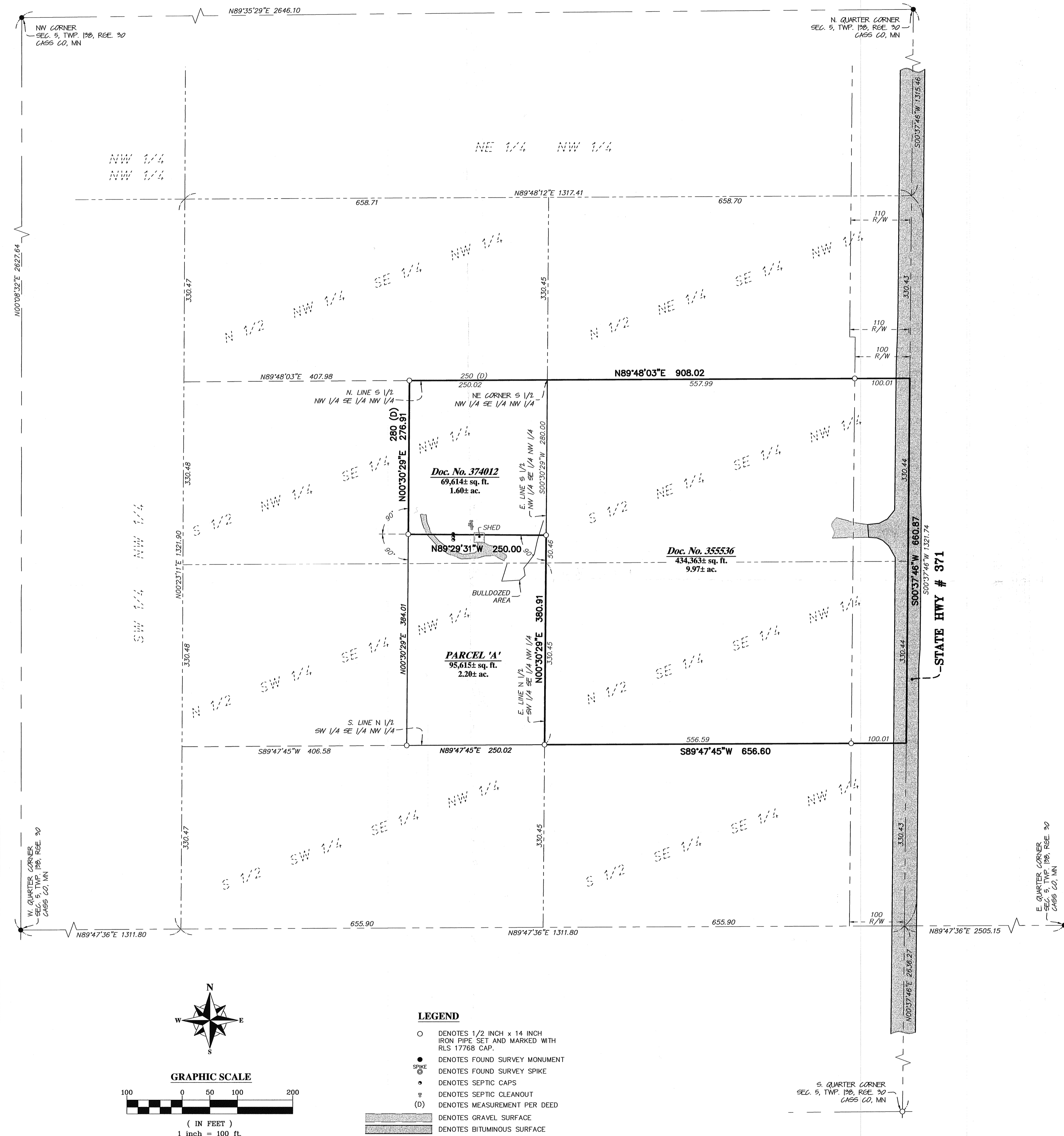

I hereby certify that this survey, plan or report was prepared by me or under my direct supervision and that I am a duly licensed land surveyor under the laws of the state of Minnesota.
 Dated this 22nd day of January, 2009.
 By: *Bruce W. Skipton*
 Bruce W. Skipton, Minnesota License No. 17768

DESCRIPTION - (Doc. No. 374012)

That part of the South Half of the Northwest Quarter of the Southeast Quarter of the Northwest Quarter of Section Five (5), Township One Hundred Thirty Eight (138), Range Thirty (30), described as follows:

Beginning at the Northeast corner of said South Half thence southerly along the east line there of Two Hundred Eighty (280) feet to a point, thence deflecting to the right Ninety (90) degrees and Zero (0) minutes Two Hundred Fifty (250) feet to a point, thence deflecting to right Ninety (90) degrees and Zero (0) minutes a distance of Two Hundred and Eighty (280) feet more or less to the north line of the said South Half of the Northwest Quarter of the Southeast Quarter of said Section Five, thence easterly Two Hundred Fifty (250) feet more or less to the point of beginning, containing One and Sixty (1.60) acres more or less,

to include a 60' x 100' building.
 Subject to easements, restrictions, and reservation, if any.

DESCRIPTION - (Doc. No. 355536)

The South Half of the Northeast Quarter of the Southeast Quarter of the Northwest Quarter (S 1/2 NE 1/4 SE 1/4 NW 1/4) and the North Half of the Southeast Quarter of the Southeast Quarter of the Northwest Quarter (N 1/2 SE 1/4 SE 1/4 NW 1/4), Section Five (5), Township One Hundred Thirty-eight (138), Range Thirty (30). Ten (10) acres more or less.

together with all hereditaments and appurtenances belonging thereto, subject to the following exceptions:

DESCRIPTION - (PARCEL "A")

That part of the South Half of the Northwest Quarter of the Southeast Quarter of the Northwest Quarter and the North Half of the Southwest Quarter of the Southeast Quarter of the Northwest Quarter all in Section 5, Township 138, Range 30, Cass County, Minnesota, described as follows:

Beginning at the Northeast corner of said South Half; thence Southerly, along the east line of said South Half, a distance of 280.00 feet; thence deflecting to the right 90 degrees 00 minutes a distance of 250.00 feet; thence deflecting to left 90 degrees 00 minutes a distance of 384.01 feet, to the south line of said North Half; thence Easterly along said South line a, distance of 250.02 feet, to the Southeast Corner of said North Half; thence Northerly, along the east lines of said North Half and said South Half a distance of 380.91 feet to the point of beginning.

Said parcel contains 2.20 acres of land, more or less, and is subject to existing easements of record.

SURVEYOR'S NOTES:

1. Bearing Orientation: The East line of the Northwest Quarter of Section 5, Township 138, Range 30 is assumed to have a bearing of South 00 degrees 37 minutes 46 seconds West.
2. The field survey was completed on November 26th, 2008.
3. Arro Land Surveyors, LLC has made no investigation or independent search for easements of record, encumbrances, restrictive covenants, ownership title evidence, or any other facts that an accurate and current title search may disclose.
4. The utilities as shown on this survey were developed from the visible utilities across your property and is not implied nor intended to be the complete inventory of utilities in this area. It is the client's responsibility to verify the location of all utilities prior to construction or improving your property.

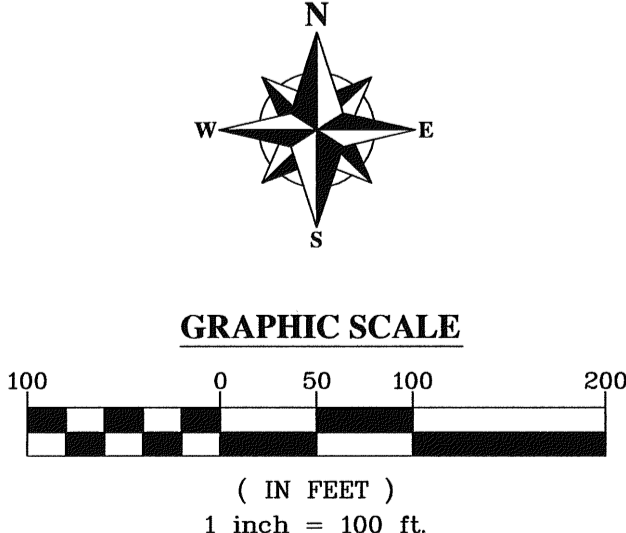

- LEGEND**
- DENOTES 1/2 INCH x 14 INCH IRON PIPE SET AND MARKED WITH RLS 17768 CAP.
 - DENOTES FOUND SURVEY MONUMENT
 - ⊙ DENOTES FOUND SURVEY SPIKE
 - ⊙ DENOTES FOUND SEPTIC CAPS
 - ⊙ DENOTES SEPTIC CLEANOUT
 - (D) DENOTES MEASUREMENT PER DEED
 - ▨ DENOTES GRAVEL SURFACE
 - ▨ DENOTES BITUMINOUS SURFACE

BOUNDARY SURVEY
 THAT PART OF THE SE 1/4 NW 1/4
 SEC. 5, TWP. 138, RGE. 30,
 CASS CO, MN

CLIENT: Deane Yungner
 Red Pine Log Homes
 147 Hwy 371 SW
 PO Box 27
 Backus, MN 56435

| NO. | DATE | BY | REVISION DESCRIPTION |
|-----|------|----|----------------------|
| | | | |
| | | | |
| | | | |

DRAWN BY: J.B. CHECKED BY: B.W.S.
 APPROVED BY: B.W.S. JOB NUMBER: 08-002