

Certificate of Survey

Part of the Southwest Quarter,
Section 32, Township 135 North, Range 31 West,
Cass County, Minnesota.

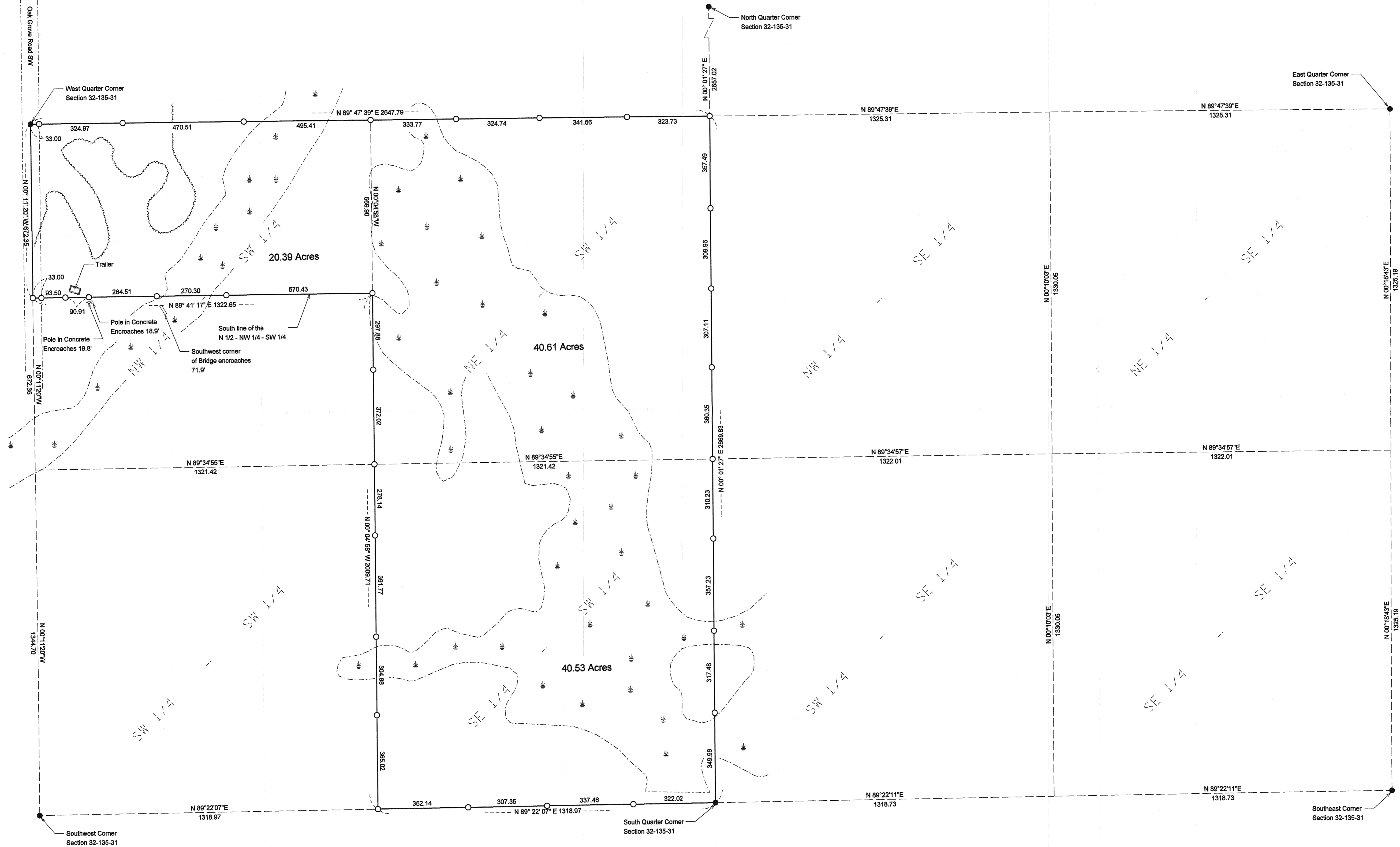

Legal Description:

The North Half of the Northwest Quarter of the Southwest Quarter and the Northeast Quarter of the Southwest Quarter and the Southeast Quarter of the Southwest Quarter of Section 32, Township 135 North, Range 31 West, Cass County, Minnesota.

- Indicates iron monument found
- Indicates iron monument set, marked RLS 42619

Orientation of this bearing system is the North American Datum of 1983.

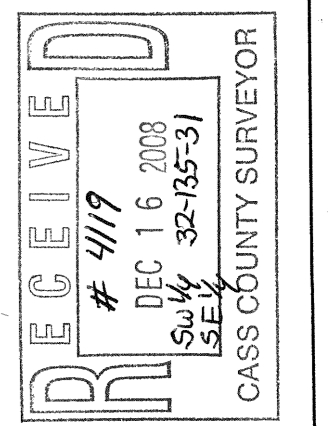
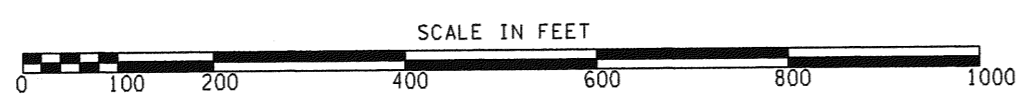

Client Name: Thomas Gerwing

No.	Date	REVISIONS

I HEREBY CERTIFY THAT THIS PLAN, SURVEY, OR REPORT WAS PREPARED BY ME OR UNDER MY DIRECT SUPERVISION AND THAT I AM A DULY REGISTERED LAND SURVEYOR UNDER THE LAWS OF THE STATE OF MINNESOTA.
 SIGNATURE: *Jarrett M. Leas* DATE: 8/20/08
 JARRETT M. LEAS, MN LICENSE NUMBER 42619

PROJECT NO. GERWT0801

