

# Certificate of Survey

The Southwest Quarter of the Southwest Quarter  
of Section 6 Township 133 North, Range 29 West,  
and the Northwest Quarter of the Northwest Quarter  
of Section 7, Township 133 North, Range 29 West,  
Cass County, Minnesota.

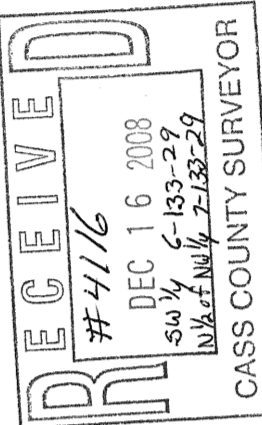

- Indicates iron monument found
  - Indicates iron monument set, marked RLS 23868
- Orientation of this bearing system is the North American Datum of 1983.

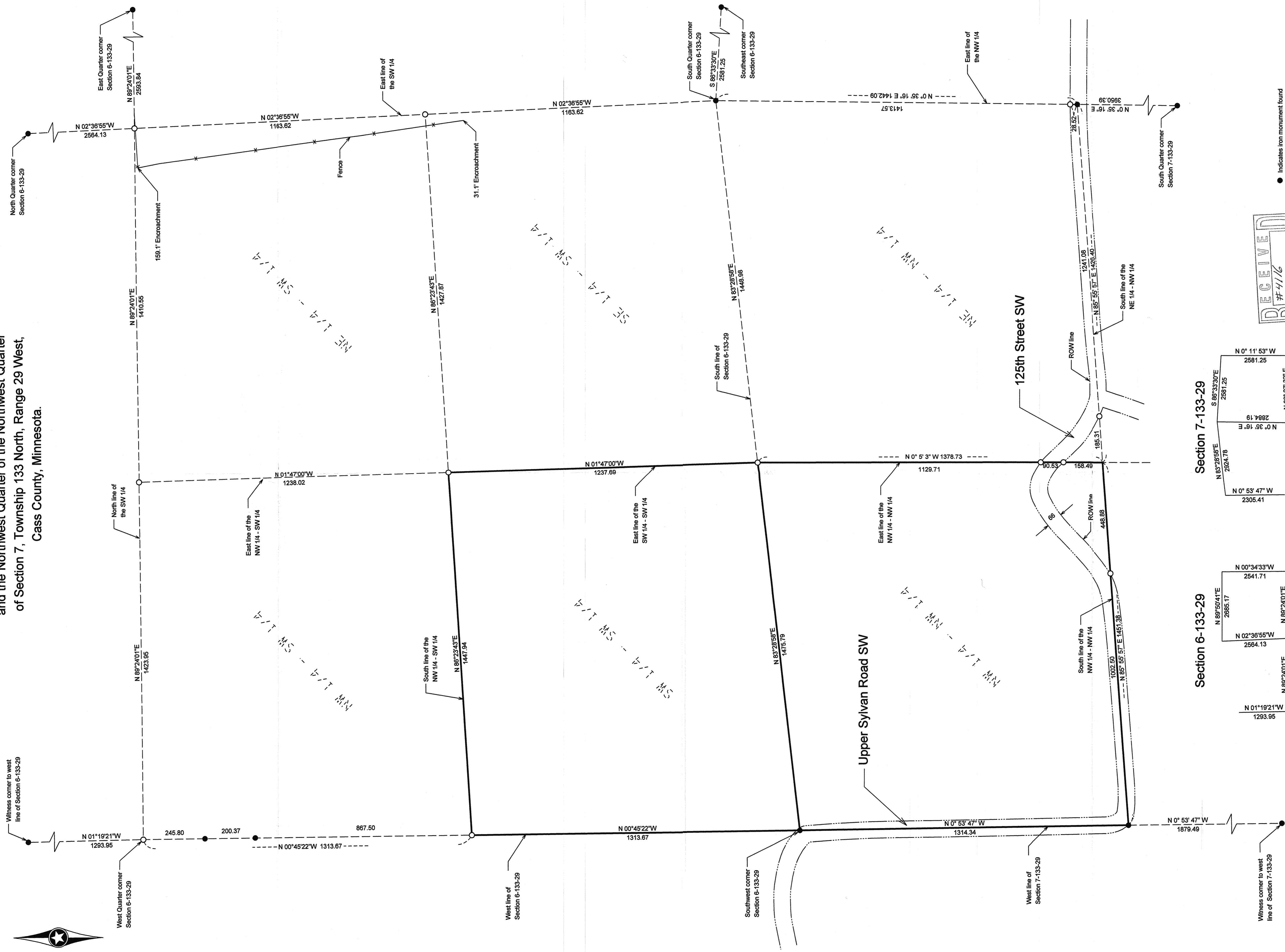
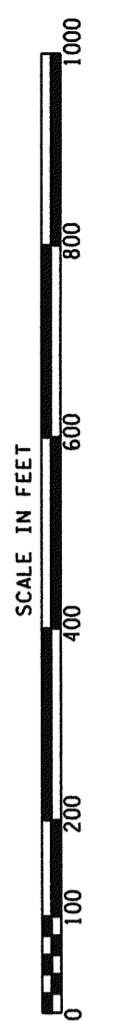

Section 7-133-29

N 83°28'55"E 2924.78	N 0°11'53"W 2581.25	N 0°16'24"W 2581.25
N 89°24'01"E 2593.84	N 88°27'32"E 2884.19	N 88°17'13"E 2581.25
N 02°36'55"W 2564.13	N 0°35'16"E 2503.30	N 0°35'16"E 2581.25
N 01°19'21"W 1293.95	N 0°40'36"E 2581.25	N 0°49'24"W 2581.25

Section 6-133-29

N 89°50'41"E 2665.17	N 00°34'33"W 2541.71	N 02°02'07"W 2508.49
N 89°24'01"E 2593.84	N 89°24'01"E 2593.84	S 89°33'30"E 2561.25
N 02°36'55"W 2564.13	N 02°36'55"W 2327.23	N 83°28'55"E 2924.78
N 01°19'21"W 1293.95	N 00°45'22"W 1313.67	N 00°45'22"W 1314.34

No.	Date	REVISIONS

**Client Name: FURSTENBERG**

Survey By: MS  
Drawn By: RW  
Checked By: JH  
DATE: 9-19-07  
PROJECT NO. FURSTENBERG0701

I HEREBY CERTIFY THAT THIS PLAN, SURVEY, OR REPORT WAS PREPARED BY ME OR UNDER MY DIRECT SUPERVISION AND THAT I AM A DULY REGISTERED LAND SURVEYOR UNDER THE LAWS OF THE STATE OF MINNESOTA.  
SIGNATURE: *John W. Hansen*  
JOHN W. HANSEN, M.N. LICENSE NUMBER 14712