

# Certificate of Survey

The Northwest Quarter of the Southwest Quarter and the Northeast Quarter of the Southwest Quarter of Section 6, Township 133 North, Range 29 West, Cass County, Minnesota.

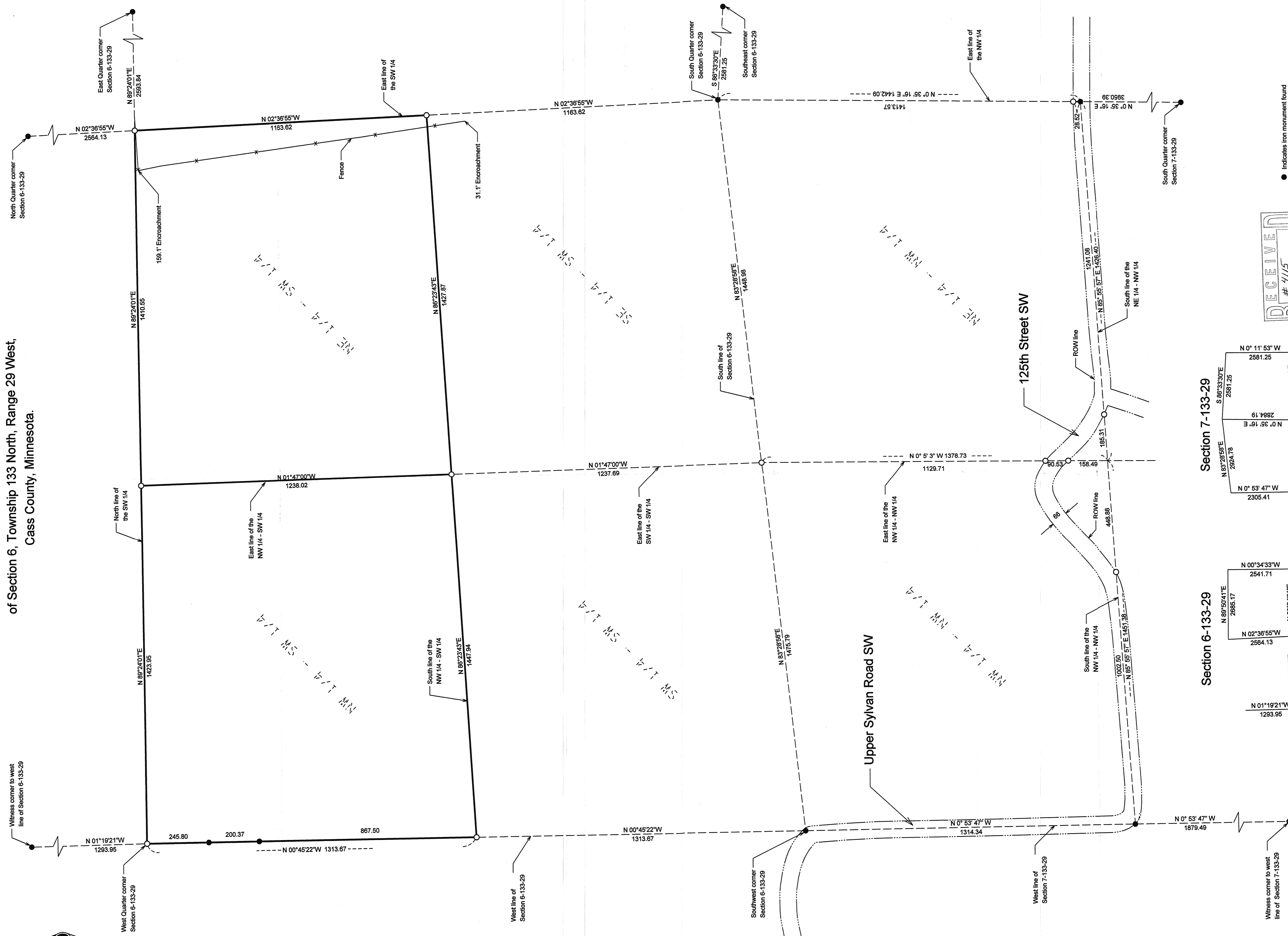

Section 6-133-29

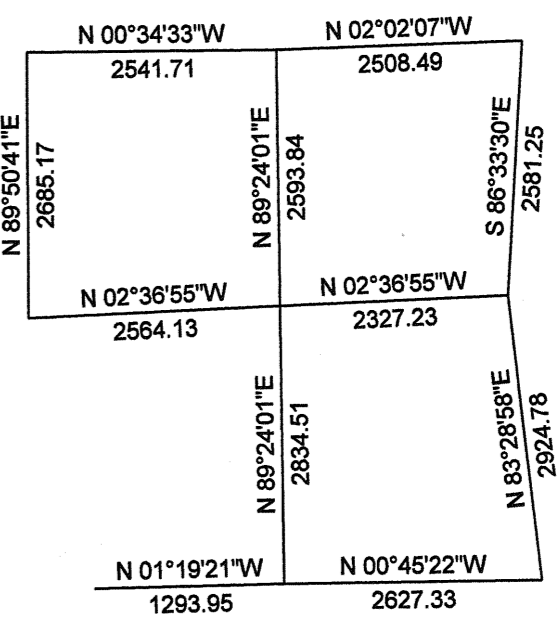

Section 7-133-29

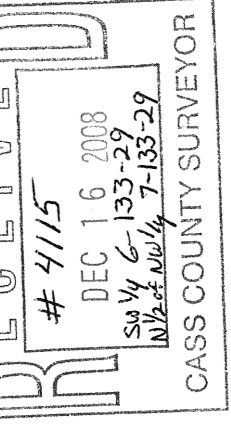
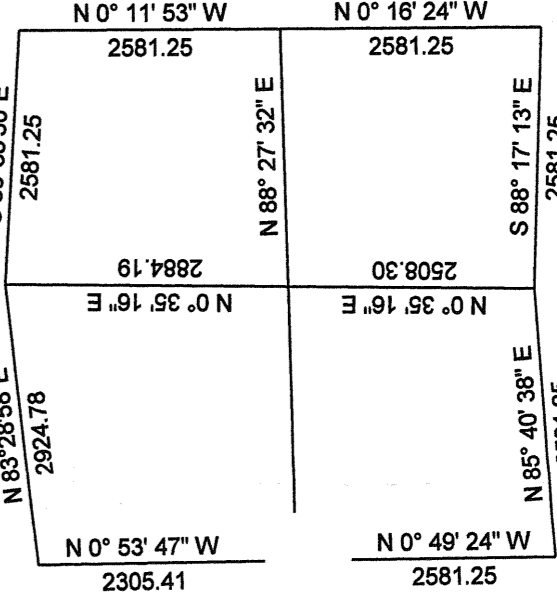

● Indicates iron monument found  
○ Indicates iron monument set, marked RLS 29688  
Orientation of this bearing system is the North American Datum of 1983.

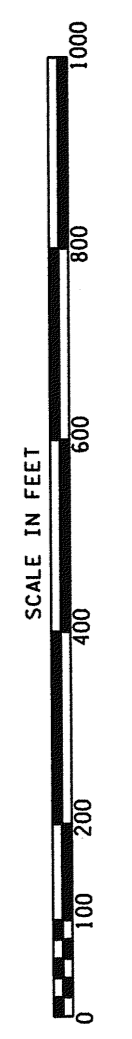

Client Name: Shipman

I HEREBY CERTIFY THAT THIS PLAN, SURVEY, OR REPORT WAS PREPARED BY ME OR UNDER MY DIRECT SUPERVISION AND THAT I AM A DULY REGISTERED LAND SURVEYOR UNDER THE LAWS OF THE STATE OF MINNESOTA.  
SIGNATURE: *John W. Hansen* DATE: 7-19-07  
JOHN W. HANSEN, MN LICENSE NUMBER 14712

No.	Date	REVISIONS

PROJECT NO. SHIPMAN0701