

# Certificate of Survey

Part of the Northeast Quarter of the Southwest Quarter,  
Section 14, Township 137 North, Range 31 West,  
Cass County, Minnesota.

**Legal Description (Provided by Client):**

The South Half of the Northeast Quarter of the Southwest Quarter, Section 14, Township 137 North, Range 31 West, Cass County, Minnesota.

EXCEPT that part that lies east of Township Road 25.

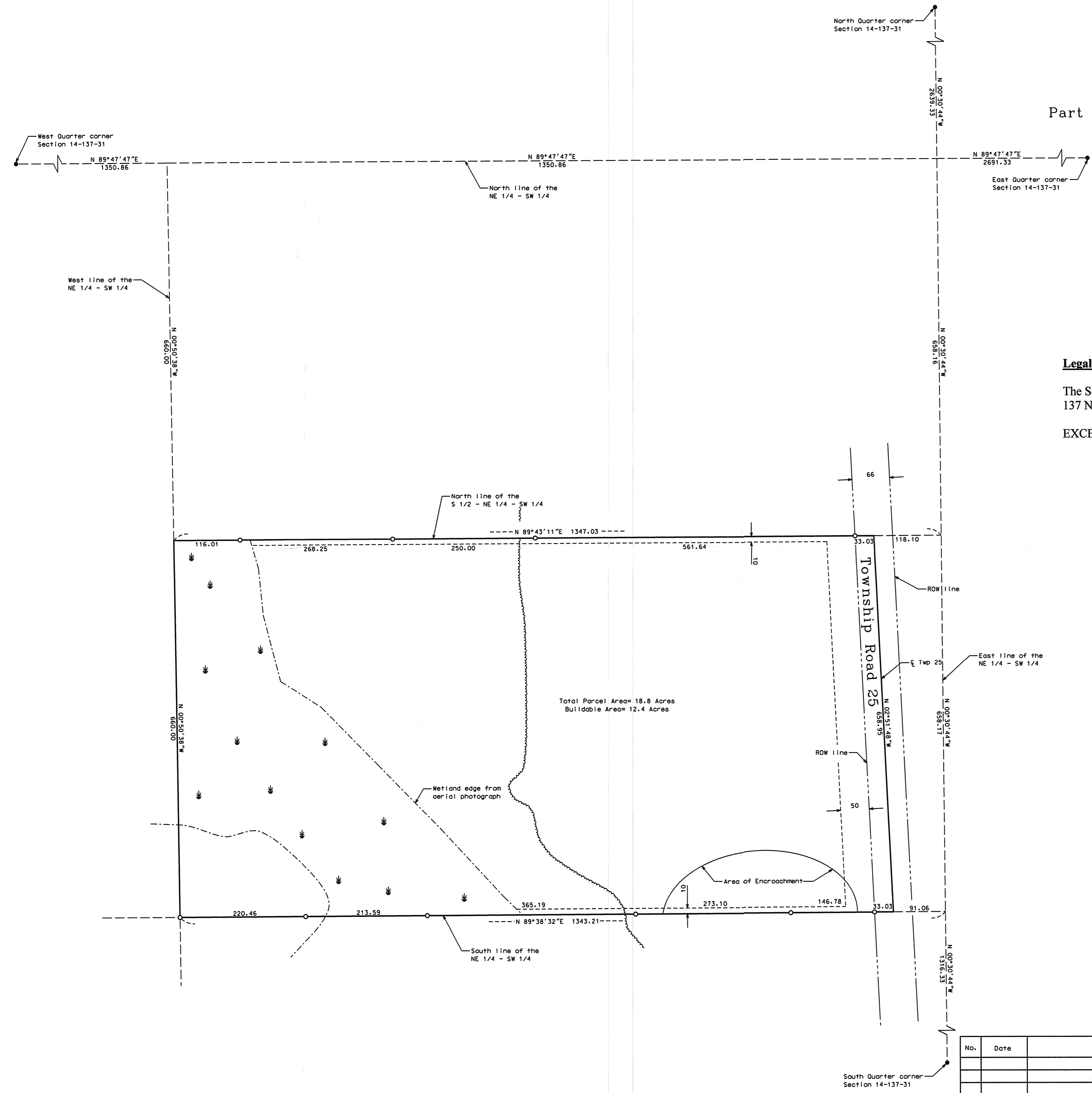

**Section 14-137-31**

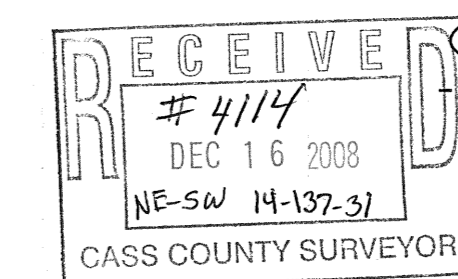
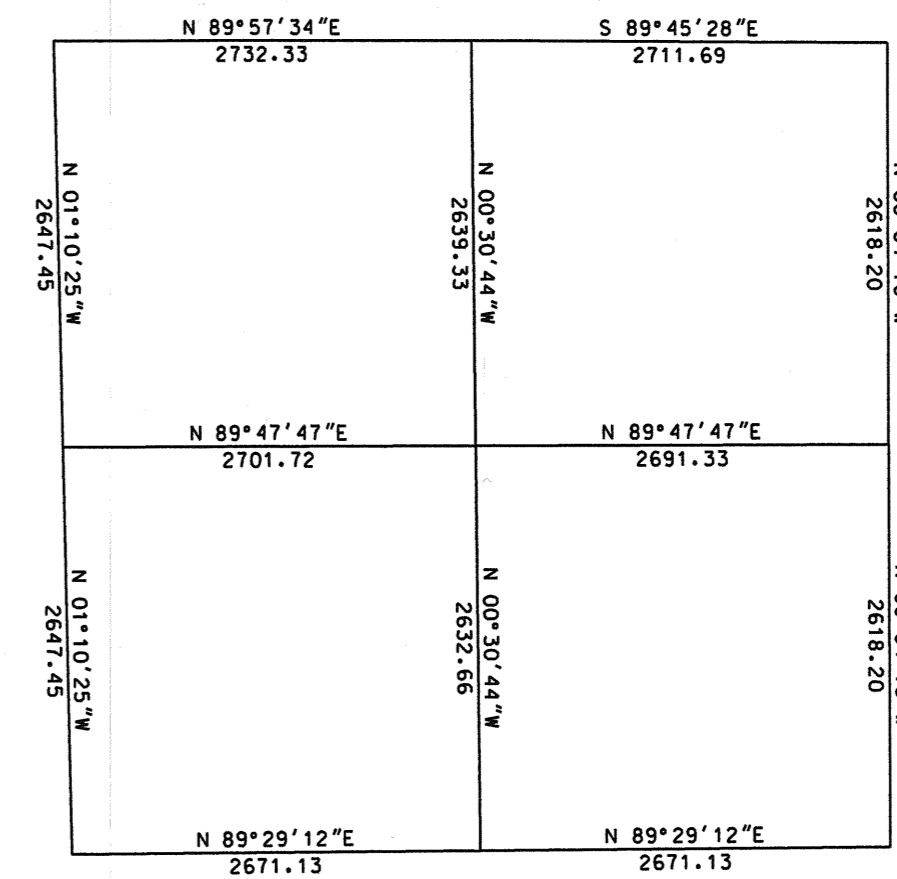

- Indicates wetland boundary
  - Indicates setback line
  - Indicates iron monument found
  - Indicates iron monument set, marked RLS 42619
- Orientation of this bearing system is the North American Datum of 1983.

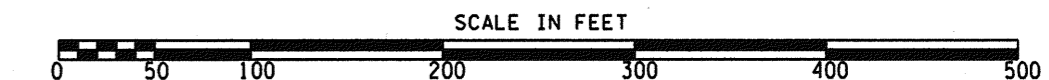

Client Name: MIKE BAKER	
Survey By: BS	I HEREBY CERTIFY THAT THIS PLAN, SURVEY, OR REPORT WAS PREPARED BY ME OR UNDER MY DIRECT SUPERVISION AND THAT I AM A DULY REGISTERED LAND SURVEYOR UNDER THE LAWS OF THE STATE OF MINNESOTA.  Signature: <i>Jarrett M. Leas</i> Date: 9/27/06 Jarrett M. Leas, MN License No. 42619
Drawn By: KW	
Checked By: JL	
PROJECT NO. BAKEM0601	

No.	Date	REVISIONS

