

Certificate of Survey

Part of Government Lot 1,
Section 28, Township 133 North, Range 29 West,
Cass County, Minnesota.

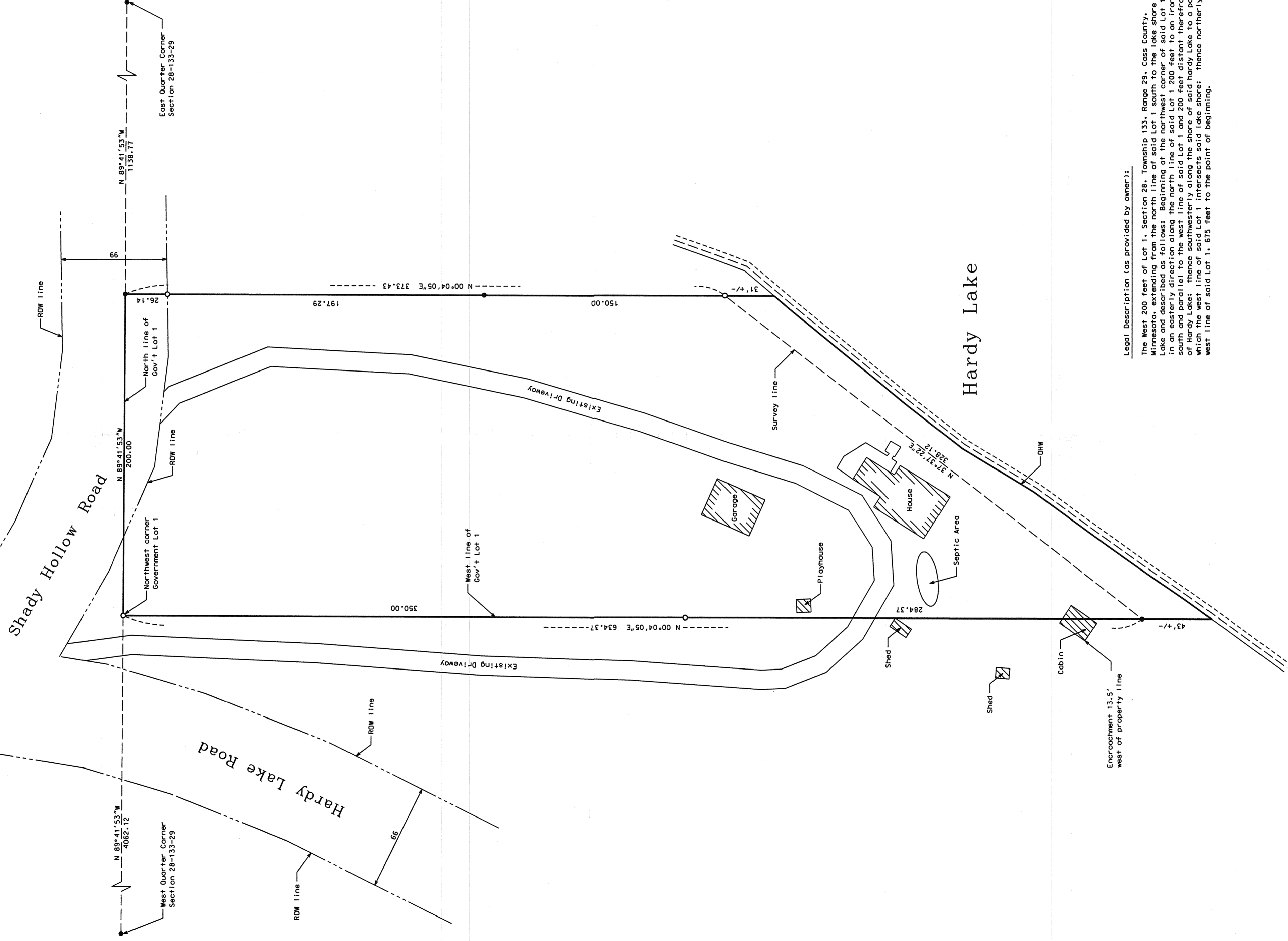

Legal Description (as provided by owner):

The West 200 feet of Lot 1, Section 28, Township 133, Range 29, Cass County, Minnesota, extending from the north line of said Lot 1 south to the lake shore of Hardy Lake and described as follows: Beginning at the northwest corner of said Lot 1; thence in an easterly direction along the north line of said Lot 1 200 feet to an iron stake; thence south parallel to the west line of said Lot 1 and 200 feet distant, hereon to the shore of Hardy Lake; thence westerly along the shore of Hardy Lake to the point of beginning; which the west line of said Lot 1 intersects said lake shore; thence northerly along the west line of said Lot 1, 675 feet to the point of beginning.

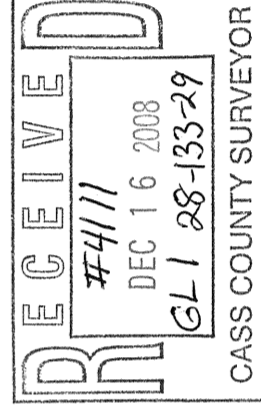

- Indicates iron monument found
 - Indicates iron monument set, marked RLS 42619
- Orientation of this bearing system is the North American Datum of 1983.

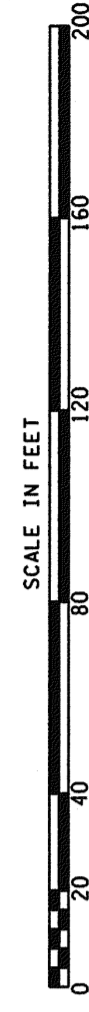

| No. | Date | REVISIONS |
|-----|------|-----------|
| | | |
| | | |
| | | |
| | | |

KRAMER LEAS DELEO
SURVEYING • ENGINEERING • PLANNING
BAXTER ST. CLOUD WALKER

KLD
1100 Highway 136, Box 89
Rushmore, MN 55071
716-625-5533

PROJECT NO. SODED0601

Survey By: MS
Drawn By: KW
Checked By: JL
Signature: *[Signature]*
Jerritt J. Leas, MN License No. 42619