

Certificate of Survey

Part of Sections 28 and 33, Township 135 North, Range 30 West, Cass County, Minnesota.

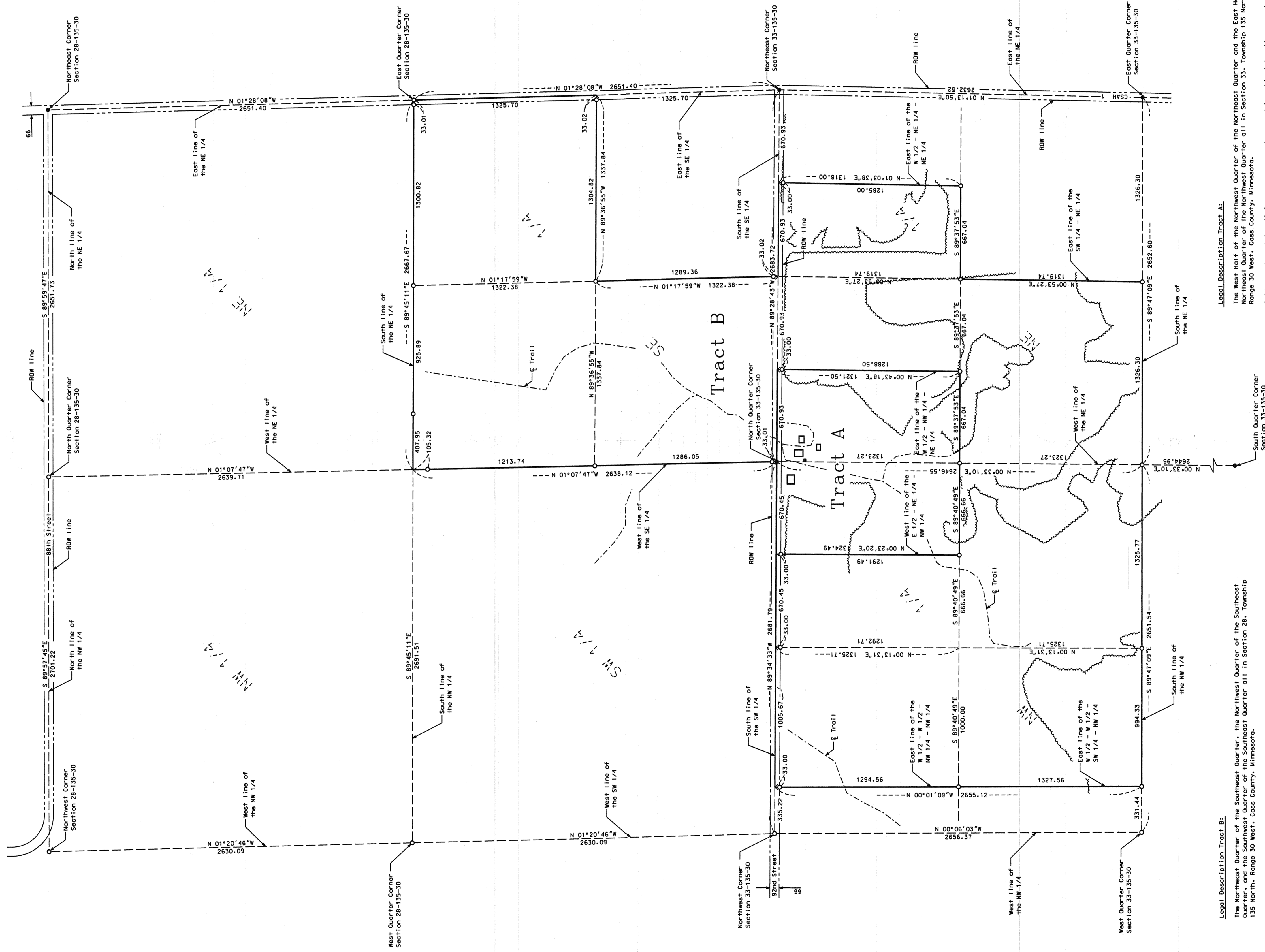

Legal Description Tract B:

The Northwest Quarter of the Southeast Quarter, the Northwest Quarter of the Southeast Quarter, and the Southwest Quarter of the Southeast Quarter all in Section 28, Township 135 North, Range 30 West, Cass County, Minnesota.

AND

The West Half of the Northeast Quarter of the Northeast Quarter, the Southwest Quarter of the Northeast Quarter, the Northwest Quarter of the Northeast Quarter, the Northwest Quarter of the Southwest Quarter of the Northeast Quarter, the Southwest Quarter of the Northeast Quarter, and the Southwest Quarter of the Northeast Quarter all in Section 33, Township 135 North, Range 30 West, Cass County, Minnesota.

EXCEPT the West Half of the Northeast Quarter of the Northeast Quarter thereof.

ALSO EXCEPT the East Half of the Northeast Quarter of the Northeast Quarter thereof.

ALSO EXCEPT the West Half of the West Half of the Northeast Quarter of the Northeast Quarter thereof.

ALSO EXCEPT the West Half of the West Half of the Southwest Quarter of the Southwest Quarter thereof.

Said parcel contains 324.2 acres, more or less, and is subject to all easements, restrictions, or reservations of record, if any.

Legal Description Tract A:

The West Half of the Northeast Quarter of the Northeast Quarter and the East Half of the Northeast Quarter of the Northeast Quarter all in Section 33, Township 135 North, Range 30 West, Cass County, Minnesota.

Said parcel contains 40.6 acres, more or less, and is subject to all easements, restrictions, or reservations of record, if any.

- Indicates iron monument found
 - Indicates iron monument set, marked RLS 23668
- Orientation of this bearing system is the North American Datum of 1983.

SCALE IN FEET
0 200 400 800 1200 1600 2000

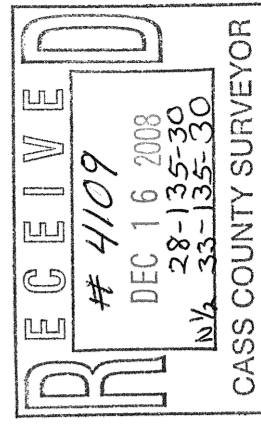

No.	Date	REVISIONS

I HEREBY CERTIFY THAT THIS PLAN, SURVEY, OR REPORT WAS MADE BY ME OR UNDER MY CLOSE PERSONAL SUPERVISION AND THAT I AM A DULY REGISTERED LAND SURVEYOR UNDER THE LAWS OF THE STATE OF MINNESOTA.

Survey By: John A. Kramer
 Checked By: John A. Kramer
 Date: 11/28/2008

PROJECT NO. F1NKC0501

KRAMER LEAS-DELEO
 LAND SURVEYING SERVICES
 P.O. BOX 2809
 St. Cloud, MN 56302-2809
 (800) 258-0586
 www.kldeleo.com

RECEIVED
 # 4109
 DEC 16 2008
 28-135-30
 NW 33-135-30
 CASS COUNTY SURVEYOR