

CERTIFICATE OF SURVEY

LOT 2, BLOCK ONE, MASCOT NORTH SHORE,
SECTION 1, TOWNSHIP 140 NORTH, RANGE 30 WEST,
CASS COUNTY, MINNESOTA

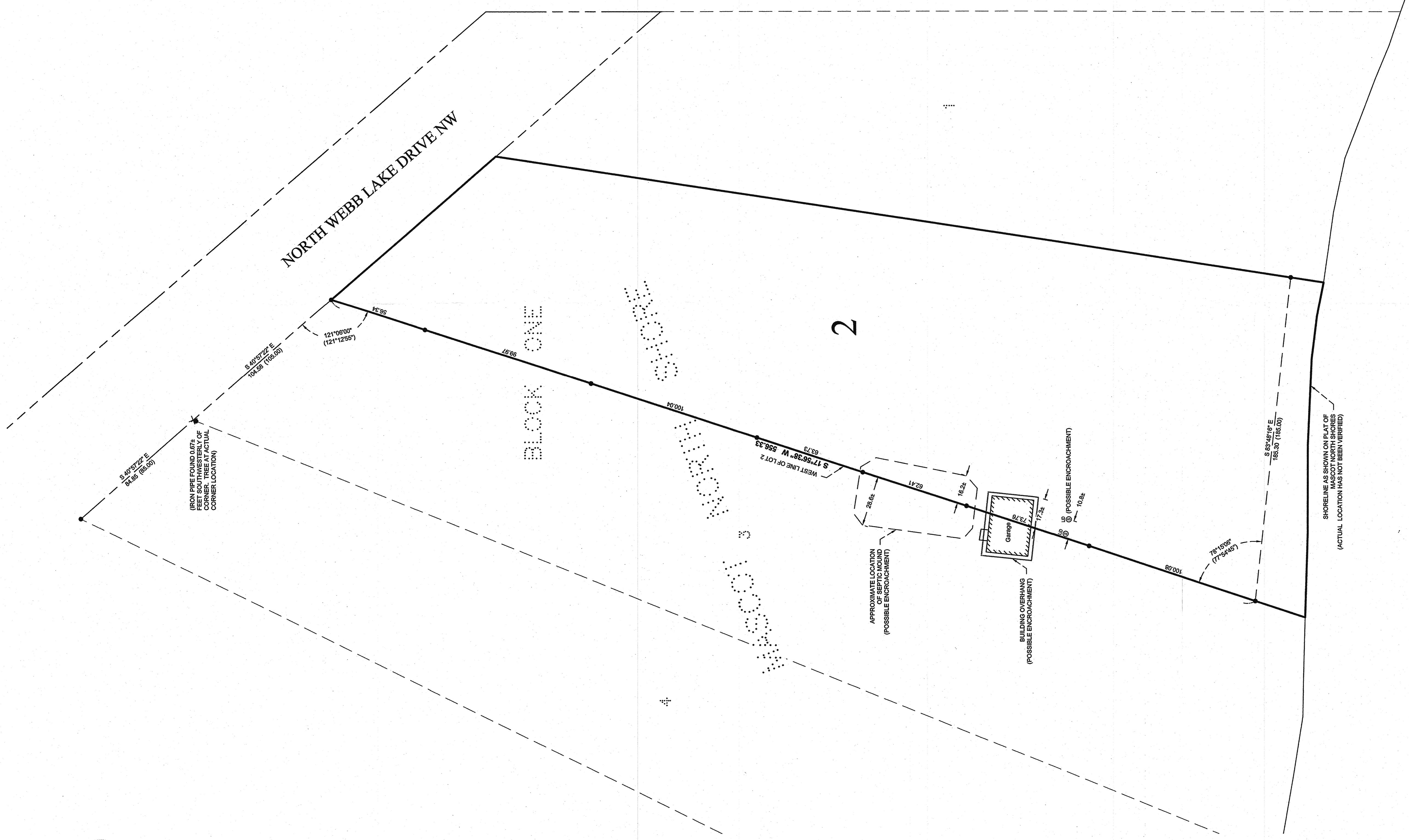

LEGEND

- ⊙ DENOTES EXISTING SEPTIC TANK LID
- DENOTES MONUMENT FOUND POSITION
- × DENOTES CALCULATED POSITION
- (123.45) DENOTES PLAT AND/OR DEEDED MEASURE

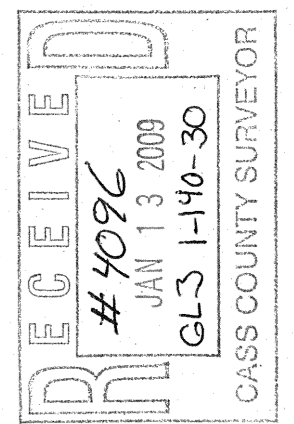
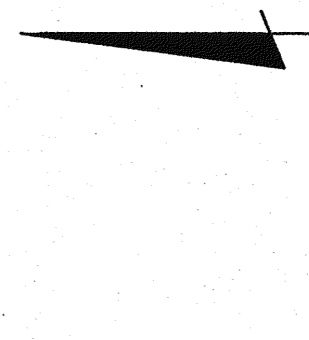

ORIENTATION OF THIS BEARING SYSTEM IS BASED ON THE WEST LINE OF LOT 2 TO HAVE AN ASSIGNED BEARING OF S 17°56'38" W.

I HEREBY CERTIFY THAT THIS SURVEY, PLAN, SPECIFICATION, OR REPORT WAS MADE BY ME OR UNDER MY CLOSE PERSONAL SUPERVISION AND THAT I AM A DULY LICENSED PROFESSIONAL ENGINEER OR LAND SURVEYOR UNDER THE LAWS OF THE STATE OF MINNESOTA.
Terry L. Freeman
Terry L. Freeman, PLS #21987
DATE: 7/21/18/08 LIC. NO. 21367

REVISIONS	DESCRIPTION	DATE	DATE

PROJECT NO.:	082143	DATE:	12-18-2008
PROJECT MANAGER:	TLF	SCALE:	HORZ. 1" = 30'
CHECKED BY:	TLF	FIELD BOOK:	BOOK 300 PG. 55
DRAWN BY:	WAG	VERT.:	NONE