

CERTIFICATE OF SURVEY

GOVERNMENT LOT 3,
SECTION 26, TOWNSHIP 140 NORTH, RANGE 27 WEST,
CASS COUNTY, MINNESOTA

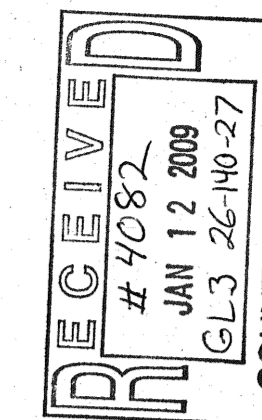

Landecker & Associates, Inc.
Engineering - Surveying - Planning
Walker, MN 56481
Phone: 218-547-1236
Fax: 218-547-2272

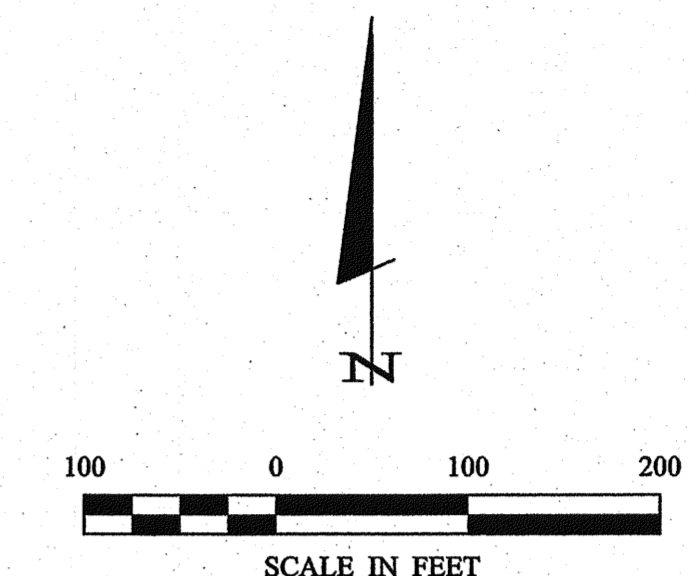

- DENOTES MONUMENT FOUND
- DENOTES IRON MONUMENT SET MARKED BY LICENSE No. 21367
- DENOTES 2" SQUARE ALUMINUM COUNTY MONUMENT FOUND

ORIENTATION OF THIS BEARING SYSTEM IS BASED ON THE SOUTH LINE OF GOVERNMENT LOT 3 TO HAVE AN ASSUMED BEARING OF N 89°41'25" W.

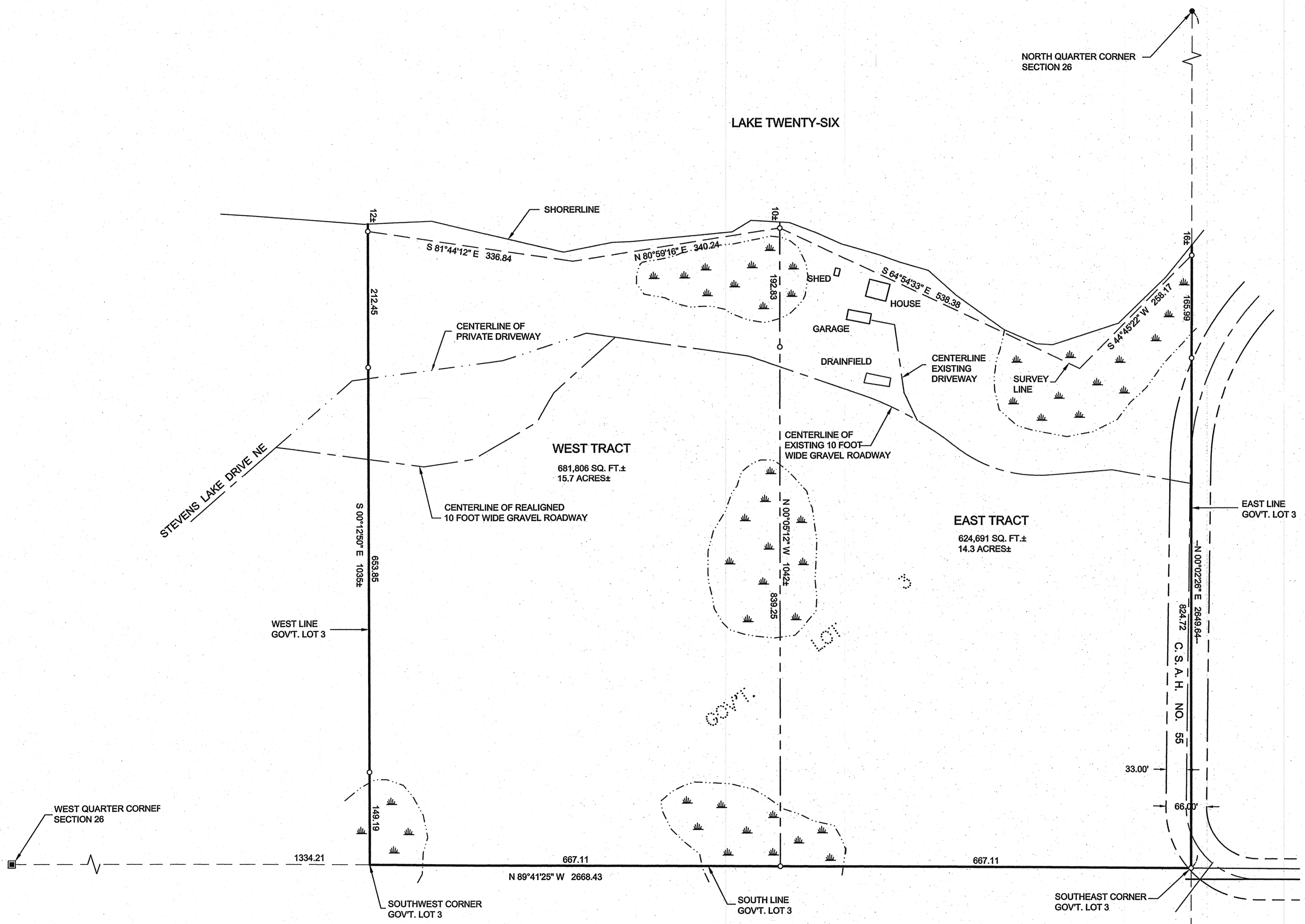

EAST TRACT

That part of Government Lot 3, Section 26, Township 140 North, Range 27 West, Cass County, Minnesota, lying easterly of the following described line: Commencing at the Southeast corner of said Government Lot 3; thence North 89 degrees 41 minutes 25 seconds West, assumed bearing along the south line thereof 667.11 feet to the point of beginning of the line to be herein described; thence North 0 degrees 05 minutes 12 seconds West 1042 feet, more or less, to the shoreline of Lake Twenty-Six and said line there terminating.

Subject to and together with easements, restrictions and reservations of record.

WEST TRACT

That part of Government Lot 3, Section 26, Township 140 North, Range 27 West, Cass County, Minnesota, lying westerly of the following described line: Commencing at the Southeast corner of said Government Lot 3; thence North 89 degrees 41 minutes 25 seconds West, assumed bearing along the south line thereof 667.11 feet to the point of beginning of the line to be herein described; thence North 0 degrees 05 minutes 12 seconds West 1042 feet, more or less, to the shoreline of Lake Twenty-Six and said line there terminating.

Subject to and together with easements, restrictions and reservations of record.

DATE: 1/12/09
BY: TERRY L. FREEMAN
TERRY L. FREEMAN
LIC. NO. 21367

REVISIONS	DATE	DESCRIPTION
	01-12-2009	revised road location and client address

DATE:	1/12/09
SCALE:	1"=100'
HORIZ.	
VERT.	NONE

COMPUTER:	02E2073
FIELD BOOK:	BOOK 232 Pg. 31
FILE NO.:	05E2073
PROJ. MGR.:	DRG
CHECKED BY:	TLF
DRAWN BY:	TRJ

CERTIFICATE OF SURVEY
RICHARD WIEHLE
8700 COLUMBUS AVE S
BLOOMINGTON, MN 55420