

CERTIFICATE OF SURVEY

WEST 1/2, SE 1/4, SW 1/4, SW 1/4

SECTION 20, TOWNSHIP 134 NORTH, RANGE 30 WEST

CASS COUNTY, MINNESOTA

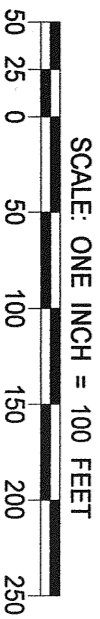
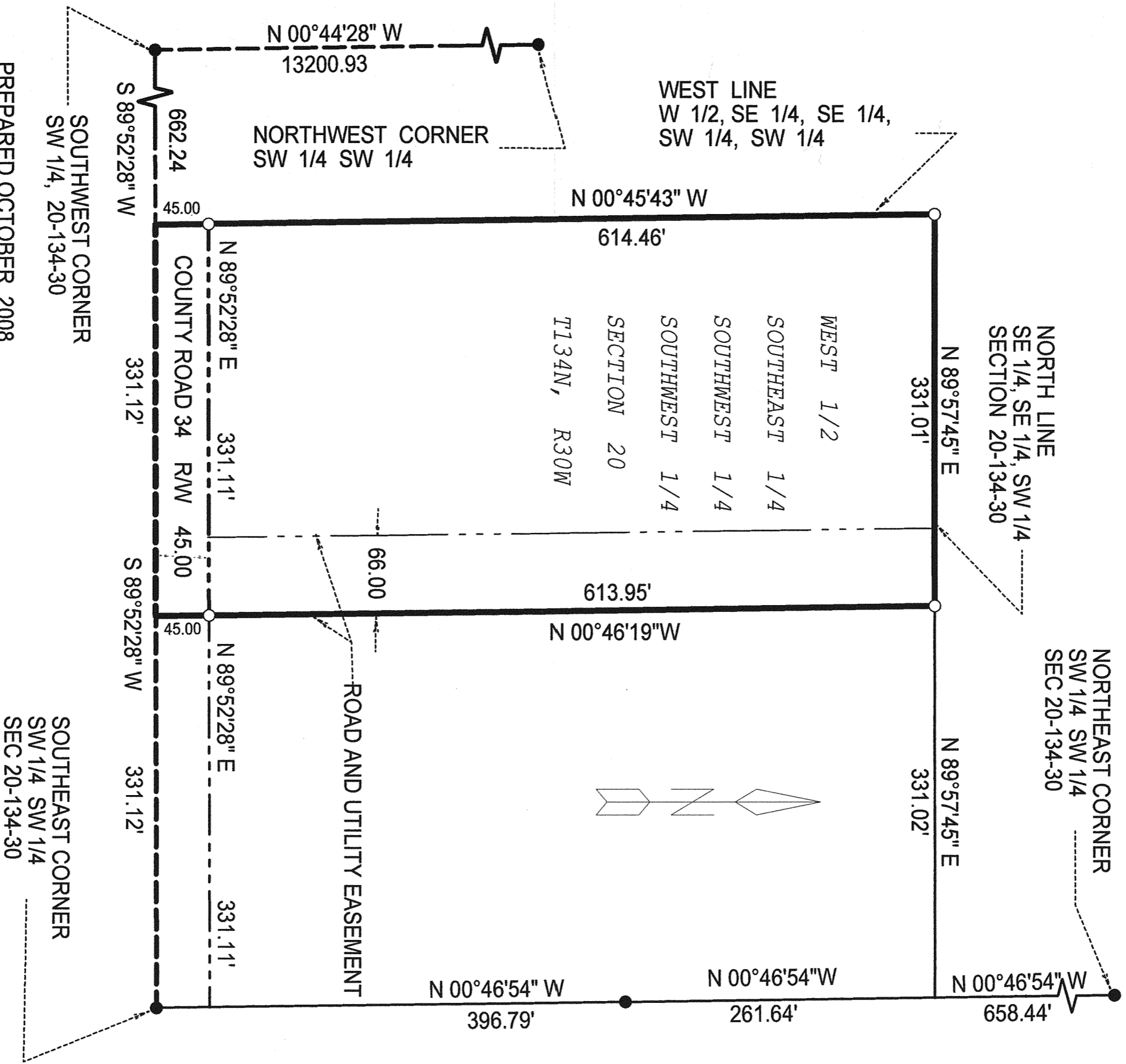

PREPARED OCTOBER, 2008
FOR K. LA PORTE

I hereby certify that this survey, plan, or report was prepared by me or under my direct supervision and that I am a duly Registered Land Surveyor under the laws of the State of Minnesota.

John W. Anderson
Date 10-3-08 Registration No. 17711

- DENOTES IRON MONUMENT FOUND
 - DENOTES IRON PIPE PLACED, MARKED RLS 14712
- BEARINGS BASED ON DNR SURVEY DATED 10-19-1994
THERE IS NO EVIDENCE OF WETLANDS ON THIS PARCEL

R E C E I V E D	# 4063
	NOV 26 2008
SW-50 20-134-30	
COUNTY SURVEYOR	