

# CERTIFICATE OF SURVEY

PART OF GOVERNMENT LOT 1,  
SECTION 5, TOWNSHIP 140 NORTH, RANGE 31 WEST,  
CASS COUNTY, MINNESOTA

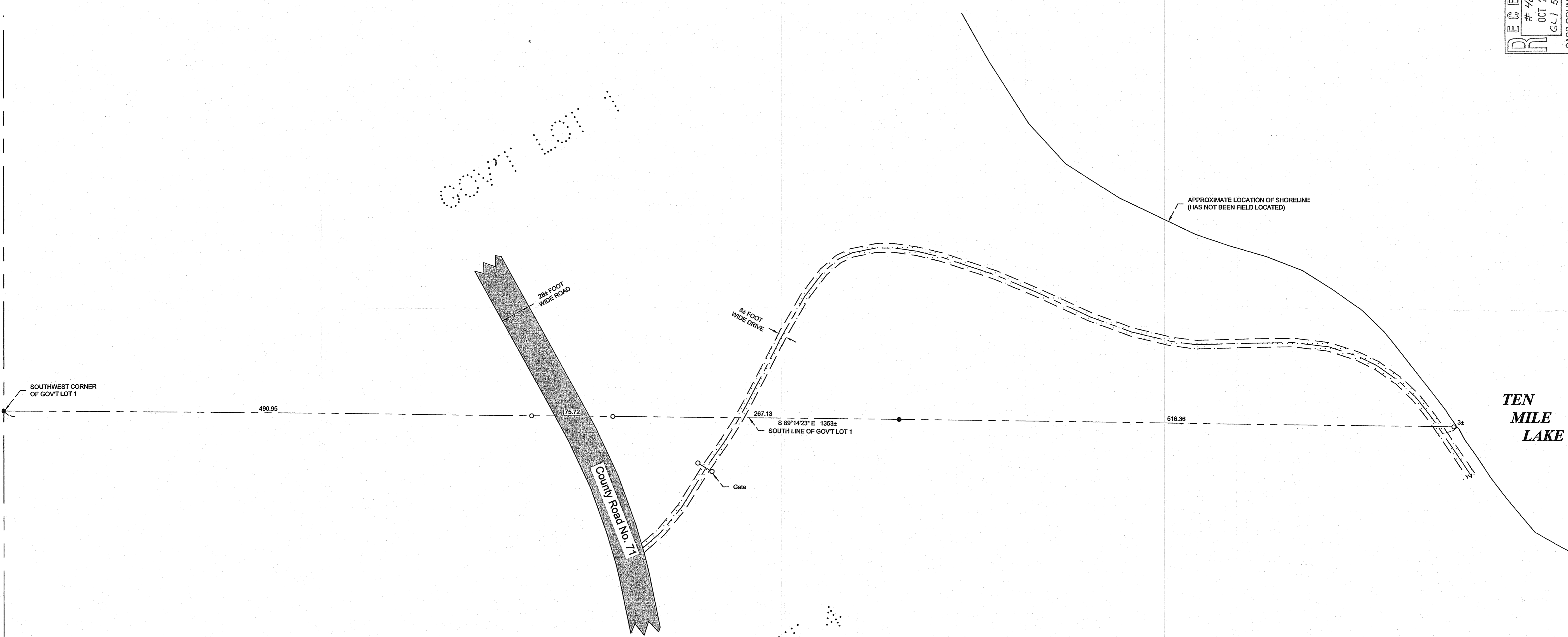

### LEGEND

- DENOTES EDGE OF EXISTING BITUMINOUS
- DENOTES EDGE OF EXISTING GRAVEL
- DENOTES MONUMENT FOUND
- DENOTES IRON MONUMENT SET MARKED BY LICENSE No. 21367
- DENOTES CALCULATED POSITION

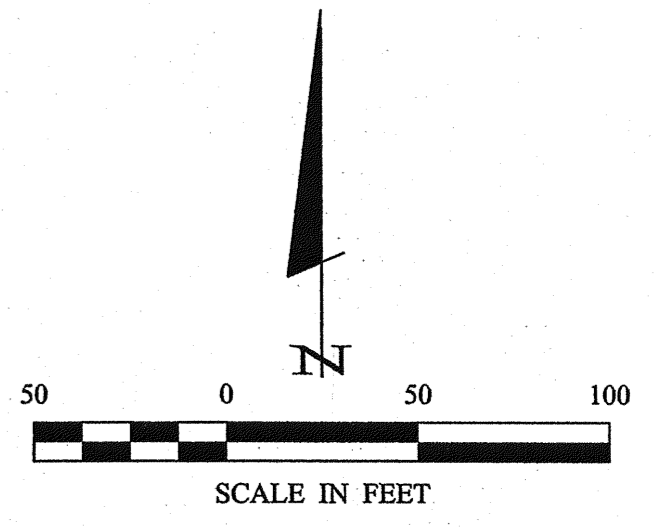

ORIENTATION OF THIS BEARING SYSTEM IS BASED ON THE SOUTH LINE OF GOV'T LOT 1 TO HAVE AN ASSIGNED BEARING OF S 89°14'23\"/>

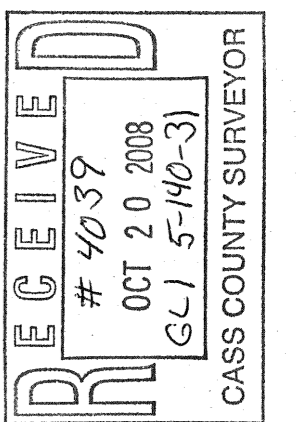

© 2008 Landecker & Associates, Inc. <b>Landecker &amp; Associates, Inc.</b> Engineering · Surveying · Planning Walker, MN 56484 Phone 218-547-1296 Fax 218-547-2272	
I HEREBY CERTIFY THAT THIS SURVEY PLAN, SPECIFICATION OR REPORT WAS PREPARED BY ME OR UNDER MY DIRECT SUPERVISION AND THAT I AM A DULY LICENSED PROFESSIONAL ENGINEER OR LAND SURVEYOR UNDER THE LAWS OF THE STATE OF MINNESOTA.  _____ Terry L. Freeman, P.L.S. #21367 DATE: <u>10/16/08</u>	RECEIVED # 4039 OCT 20 2008 (GL) 5-140-3) CASS COUNTY SURVEYOR
PROJECT MANAGER: TLF CHECKED BY: TLF DRAWN BY: TWAG	PROJECT No.: 082105 FILE NAME: C082105.dwg FIELD BOOK: BOOK 288 PG. 67
DATE: 10-08-2008 SCALE: 1" = 50' HORIZ. <input type="checkbox"/> VERT. <input type="checkbox"/>	REVISIONS: _____ DESCRIPTION: _____ DATE: _____
CERTIFICATE OF SURVEY Tim Lyng P.O. Box 219 Haackensack, MN 56452	
SHEET 1 OF 1	