

# CERTIFICATE OF SURVEY

PART OF GOVERNMENT LOT 2,  
SECTION 17, TOWNSHIP 140 NORTH, RANGE 29 WEST,  
CASS COUNTY, MINNESOTA

**BABY LAKE**

RECREATIONAL DEVELOPMENT CLASSIFICATION

LAKE ELEVATION = 1327.94 (3-29-07)

ORDINARY HIGH WATER ELEVATION = 1327.9

BENCHMARK: RR SPIKE IN POWERPOLE 300' SOUTH OF  
BRIDGE BETWEEN MAN AND BABY LAKES ELEVATION =  
1338.75

BASED ON 1929 DATUM

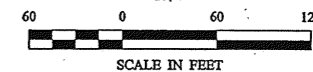
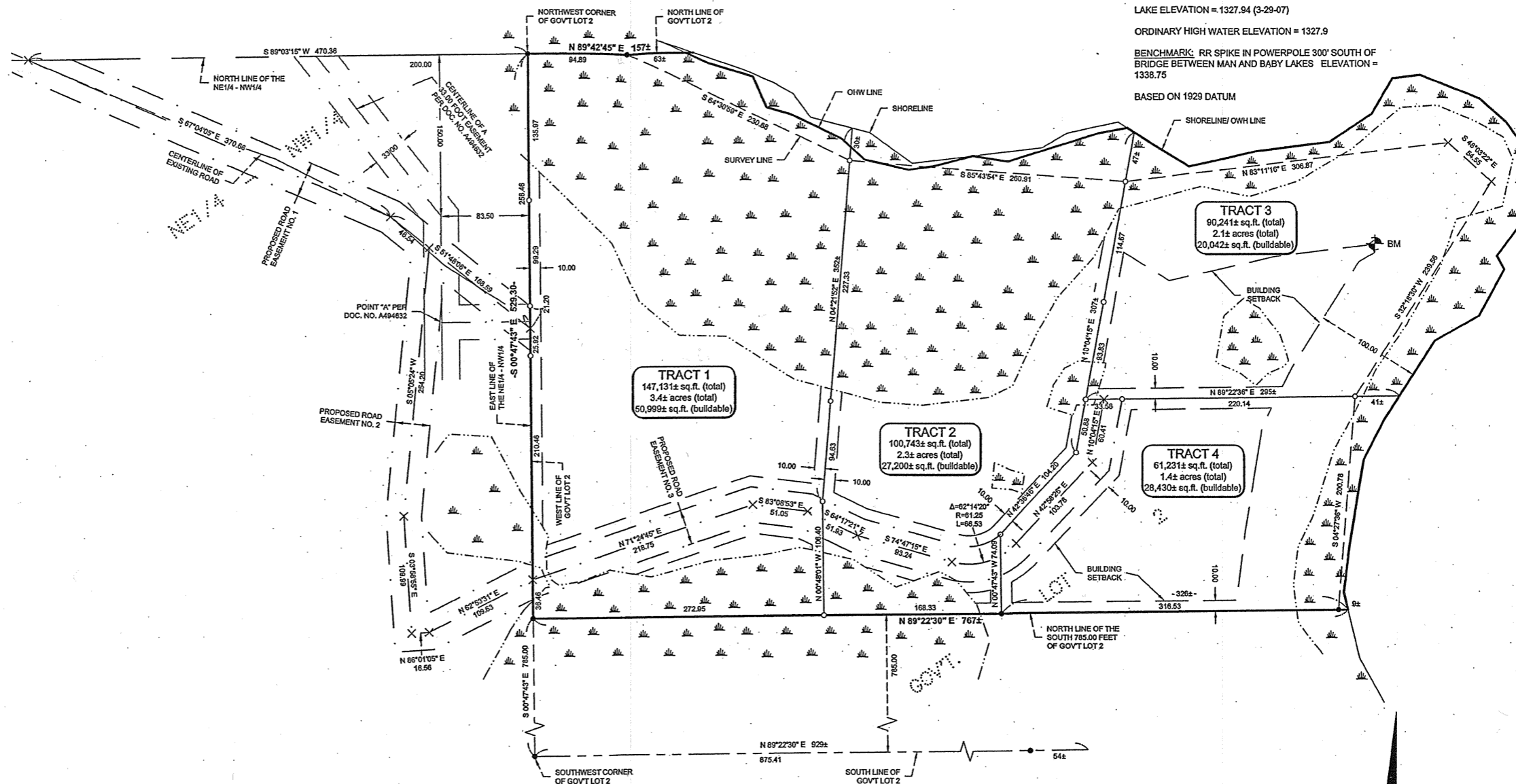

ORIENTATION OF THIS BEARING SYSTEM IS  
BASED ON THE WEST LINE OF GOVERNMENT LOT  
2 TO HAVE AN ASSUMED BEARING OF S 0°47'43" E.

### LEGEND

- DENOTES MONUMENT FOUND
- DENOTES IRON MONUMENT SET  
MARKED BY LICENSE No. 21367
- × DENOTES CALCULATED  
POSITION FOUND
- ▲ DENOTES DELINEATED WETLAND(S)  
BY BEN MEISTER ON (04/09/07),  
LANDECKER & ASSOCIATES INC.
- ⊕ BENCHMARK:  
MAGNETIC SPIKE SET NORTHERLY  
FACE OF 10" OAK.  
ELEV. = 1348.10

**RECEIVED**  
 # 4023  
 OCT - 7 2008  
 GL2 17-140-29  
**COUNTY SURVEYOR**

<b>Landcker &amp; Associates, Inc.</b> Engineers - Surveyors - Planners 3552 8TH AVENUE NW HACKENSACK, MN 56452 Phone 218-471-1295 Fax 218-471-2272	
I HEREBY CERTIFY THAT THIS SURVEY, PLAN, SPECIFICATION OR REPORT WAS PREPARED BY ME OR UNDER MY DIRECT SUPERVISION AND THAT I AM A DULY LICENSED PROFESSIONAL ENGINEER OR LAND SURVEYOR UNDER THE LAWS OF THE STATE OF MINNESOTA.	Date: <b>9/24/08</b> Lic. No. <b>91367</b> Surveyor: <b>Tony L. Freeman, R.L.S. #21367</b>
REVISIONS DATE DESCRIPTION 02/27/08 REVISOR: CJK 08/24/08 REVISOR: WAG 08/24/08 REVISOR: WAG 08/24/08 REVISOR: WAG	COMPUTER: 082102 FIELD BOOK: 234 BOOK: 234 PG. 33 FILE NO.: 082070
DATE: 03/27/08 SCALE: 1"=50' HORZ.: NONE VERT.: NONE	PROJ. MGR.: TRJ CHECKED BY: CJH DRAWN BY: TRJ
CERTIFICATE OF SURVEY JIM & JENNIFER LEWIS 3552 8TH AVENUE NW HACKENSACK, MN 56452	
SHEET <b>1</b> of <b>1</b>	