

# Certificate of Survey

Sections 1 and 2,  
Township 134 North, Range 31 West,  
Cass County, Minnesota.

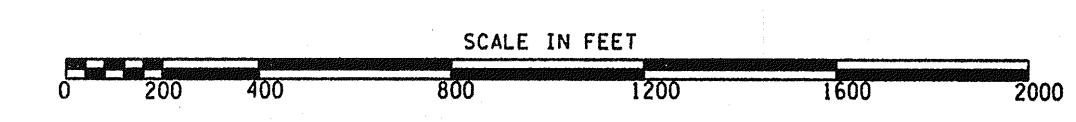
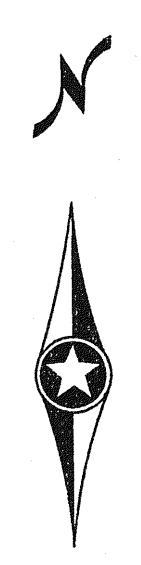
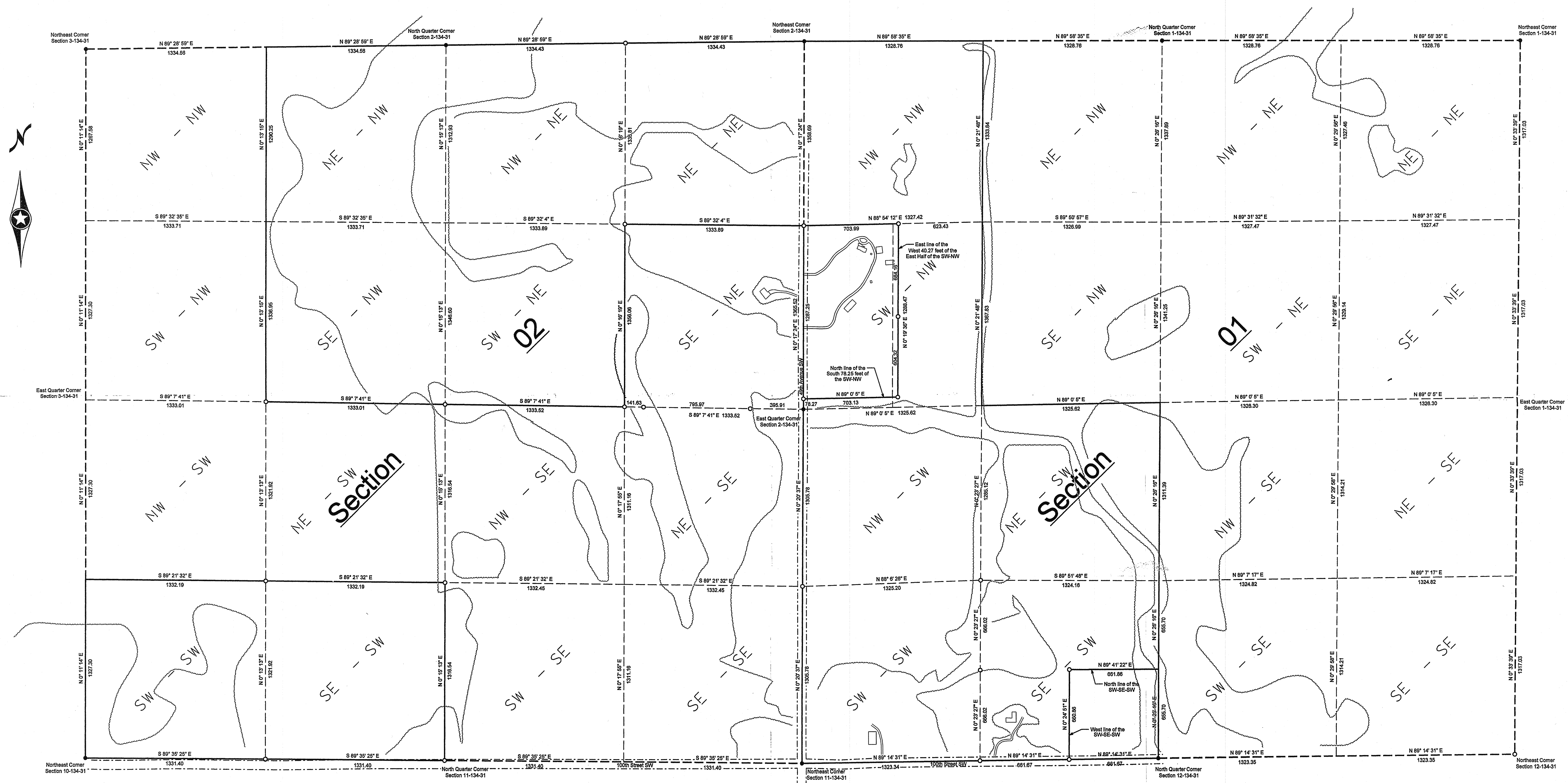

**Proposed Legal Description - Wiffels to Horn**  
The South 78.25 feet of the West half of the Southwest Quarter of the Northwest Quarter of Section 1, Township 134 North, Range 31 West, Cass County, Minnesota.

**Proposed Legal Description - Horn to Wiffels**  
The West 40.27 feet of the East half of the Southwest Quarter of the Northwest Quarter of Section 1, Township 134 North, Range 31 West, Cass County, Minnesota, except the South 78.25 feet thereof.

● Indicates iron monument found  
○ Indicates iron monument set, marked RLS 23668  
Orientation of this bearing system is the North American Datum of 1983.  
No wetland delineation was completed as part of this boundary survey.

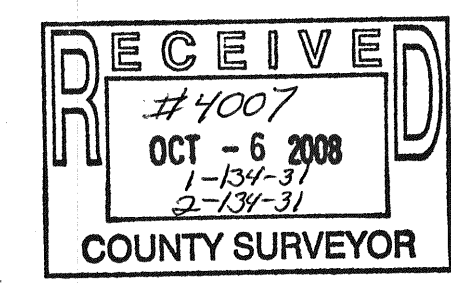

| No. | Date | REVISIONS |
|-----|------|-----------|
|     |      |           |
|     |      |           |
|     |      |           |
|     |      |           |

Client Name: Dave Horn

Survey By: JK  
Drawn By: KW  
Checked By: JK

I HEREBY CERTIFY THAT THIS PLAN, SURVEY, OR REPORT WAS PREPARED BY ME OR UNDER MY DIRECT SUPERVISION AND THAT I AM A DULY REGISTERED LAND SURVEYOR UNDER THE LAWS OF THE STATE OF MINNESOTA.

Signature: *James Kramer* Date: 7-30-2007  
James Kramer, MN License No. 23668

PROJECT NO. HORND0701

